Andover High School

Nineteen Hundred And Eighty Six

Andrea Clawson

Andrea,
Hey drugs! Have fun
at McDonald's and with
Terry! Hope you guys work
out and have a great time!
Love,
Kelli '88

Andrea,
I'm glad that I
meant you. I'm
sure we'll have alot
more in Amer. Hist.
Love
Lindy

Andrea,
I'm sure we'll
have fun in
Adv. Biology
this year.
Have fun.
Your friend,
Amy

Andrea,
I know you had a
great summer at McDonald's
with all the guys you work
with! It is fun working
with guys isn't it! You
are a great friend and
that's why I know you
are going to help me with
Trig ok? Love ya
Erica

Andrea!
Hey drugs!
How's McDicks!?
Have a wonderfull
Junior year!
'88'
Tracy A.
McElroy

Andrea -
Well - we had fun
in Speech huh?
Well you've been
the greatest.
Love,
Mandy '88

Andrea,
Have fun
with JERRY this
SUMMER!! You know
what I mean!
LOVE
Jennifer

Andover High '85-School-'86

The Trojan

Andover, Kansas

Eighty Five

The 1985-86 annual is dedicated to Mrs. Carole Lindsay-who made it all possible. Throughout the years, she has worked with the annual staff to create a memorable yearbook for our school. Her hard work has often gone unnoticed, and this will be her last year to put out the yearbook. Therefore, we, the members of the annual staff, would like to dedicate this to her as a token of our appreciation. Thanks Ma-We love you!!!

TROJAN

A "TRADITION" RETIRES

Andover High School is rich in tradition. For the past 27 years a major part of this tradition has been Mrs. Chase. As a physical education teacher and as an English teacher, Mrs. Chase has greeted two generations of Trojans as they entered the "hallowed halls of Lore" each fall. Helping to build tradition at A.H.S. Mrs. Chase conceived the idea of Trojan Nite and helped develop it into one of the highlights of the school year. Traditionally, we have expected Mrs. Chase to sponsor our Student Council dances. Traditionally, we have expected Mrs. Chase to grade our term papers, check our note cards and correct our paragraphs.

This tradition is coming to a close. After 27 years of service, often above and beyond the call, Mrs. Chase is retiring. The school will miss her. The teachers will miss her warm friendship and help each day. The administration will miss her solid and dependable presence.

The 1986 Yearbook Staff takes pride in paying this tribute to Mrs. Chase. We speak for all when we say, "Thank you, thank you for the greatest years."

MARY CHASE - 27 YEARS

TROJAN NITE EXCELLENCE

One of Andover's great traditions was begun under the sponsorship of Mrs. Chase. In the fall of 1967, the Student Council adopted an event intended to increase interest and involvement in school activities. Thus, began one of the most innovative activities in school life. Other schools have tried to duplicate the event; however, Andover has been the only school to carry on the fast paced, high spirited event. The tradition has been continuous for nineteen years with the exception of one year.

Mrs. Chase has always been the guiding influence behind Trojan Nite. The Yearbook and the entire school wish to thank Mrs. Chase for the years of great competition. We know that Trojan Nite will carry on, built on the firm base created by Mrs. Chase.

Remember Joyland fun night?

Remember Mr. Dorsey and Dorsey Jokes?

Remember John McEachern's "The Incredible Hunk" shirt in sixth grade?

Remember when Rob shoved a pie in Mr. Musselman's face?

Remember when Marlene fell off her skate board, cracked her head, and had to have it shaved?

Remember when Mr. Hagen gave everyone bubble gum, and then got arrested for dealing drugs?

Remember our sixth grade operetta "Monster Madness"?

Remember Mrs. Dinkle?

Remember truth or dare on the playground?

Remember Mr. G's Skating parties?

Remember Termites in the grade school?

Remember Switch?

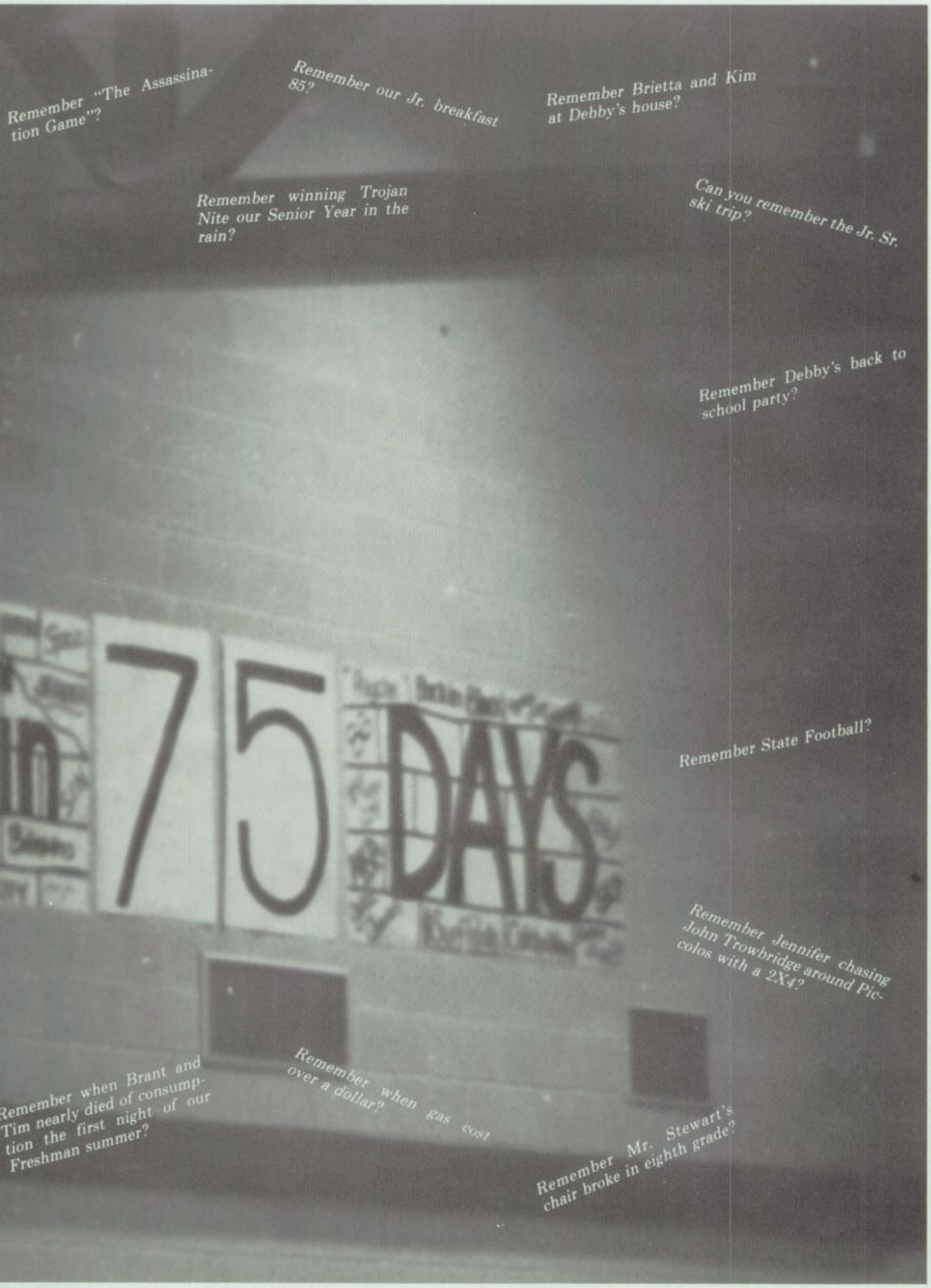

Remember "The Assassination Game"?

Remember our Jr. breakfast 85?

Remember Brietta and Kim at Debby's house?

Remember winning Trojan Nite our Senior Year in the rain?

Can you remember the Jr. Sr. ski trip?

Remember Debby's back to school party?

Remember State Football?

Remember Jennifer chasing John Trowbridge around Piccolos with a 2X4?

Remember when Brant and Tim nearly died of consumption the first night of our Freshman summer?

Remember when gas cost over a dollar?

Remember Mr. Stewart's chair broke in eighth grade?

Dr. Gary Harmon
Board President

Mr. Jerry Stanyer
Vice President

Mrs. Carol Galvan

Mr. Larry Power

BOARD OF EDUCATION

Mr. Herb Harrison

Mr. Tim Clapp

Mr. Bob Gilbert

U.S.D. # 385

SUPERINTENDENT

Dr. Harry Austin

CLERK OF THE BOARD

Mrs. Pat Pickard

BOARD TREASURER

Mrs. Janet Knight

FACULTY

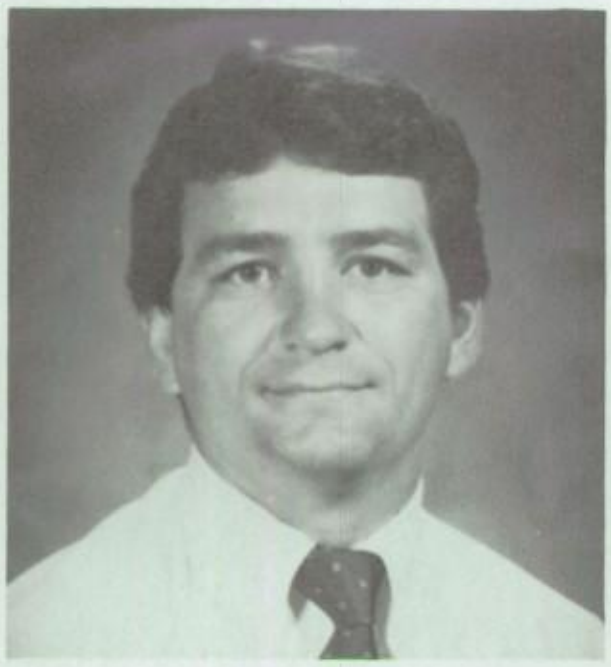

Terry Alley; 9 yrs; Typing, Health, Phys Ed; Wrestling; BS- Phys Ed & Bus. Ed, Emporia.

Marsha Ball; 2 yrs; ELP, Social Studies; High Q; BA-Music, Friends, ME-ED Psych, WSU.

Millie Barton; 4 yrs; English, Guidance Counselor; BS-English, Kansas State University, ME-Counseling, WSU.

"I tripped over my desk with both hands in my pockets and rolled into chairs at the front of the room. All this during my first teacher evaluation in Leon, Ks. The principal decided I was suited more for tumbling than General Bookkeeping." -T.A.

"I came to school and taught most of the day before someone pointed out to me I was wearing shoes that didn't match." -B.B.

"I can't think of any one specific incident, but whatever it was it probably happened in my 3rd hour Government class, Seniors, of course." -J.C.

Mary M. Chase; 27 yrs; English I & III, Leadership Comm; Student Council; BS-Phys Ed, Kansas State, ME-English, WSU.

Barbara Bayer; 17 yrs; English I, German I&II; Cross-Country; BA-English, Wichita, ME-Education, WSU.

Susan Brumitt; 1 yr; General Math, Pre-Algebra, Algebra 1; Basketball; BS-Physical Ed, Central Methodist College.

Julie R. Chapin; 1 yr; Anc. Mod. History, Government; BA-History, WSU, BS-Journalism, KU.

Rhonda Denning; 3 yrs; School Psychologist; High-Q; BA-Psychology, University of Kansas, MS-Counseling, WSU, Spec.-Education, WSU.

Fredric Goering; 19 yrs; Auto Shop, Drafting, Home and Auto Maintenance; BS-Ind. Ed., McPherson College, ME-Sec. Education, WSU.

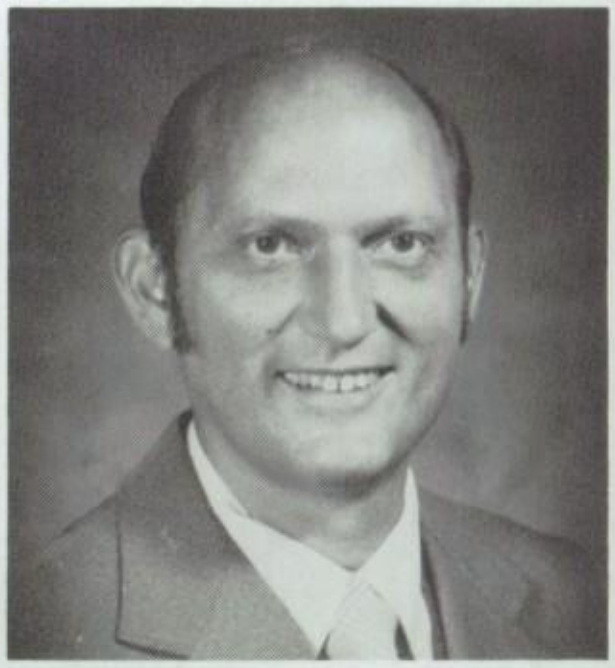

Jean Gfeller; 7 yrs; Paraprofessional-T.M.H.; AA-Butler County Community College.

"Several years ago I was working in the shop. I heard a voice behind me. Thinking I was being paged on the intercom, I yelled as loud as I could in response to the voice. I soon discovered that the voice was not the intercom but it was the voice of Mrs. Culver, who was right behind me. I almost scared her to death." -F.G.

"A student walked up to me at lunch one day and pointed to his chicken legs. "Mr. Hewitt", he said, "look, two legs but no hypotenuse!" -G.L.H.

"I went the wrong way in a 'one way' hall." -M.E.J.

"I got home one night from a school function and realized I left my 5 yr old son at school." -C.J.

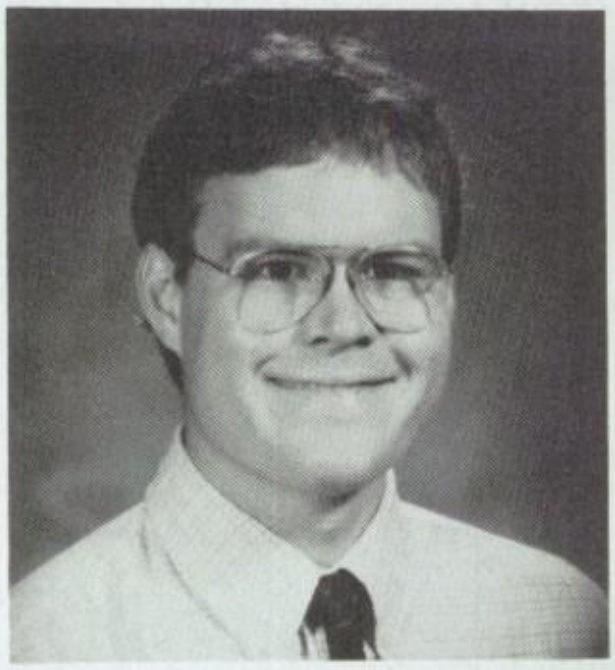

Greg L. Hewitt; 1 yr; Algebra I & II, Geometry; Junior Class; BA-Mathematics, WSU.

Corinne L. Johns; 15 yrs; Art; BA-Art, WSU, MA-Art Ed., WSU, Spec.-Administrative Services, WSU.

Mary Ellen Joyner; 9 yrs; English IV; AB-English, Washington University, MA-Sec. Ed., Wichita State.

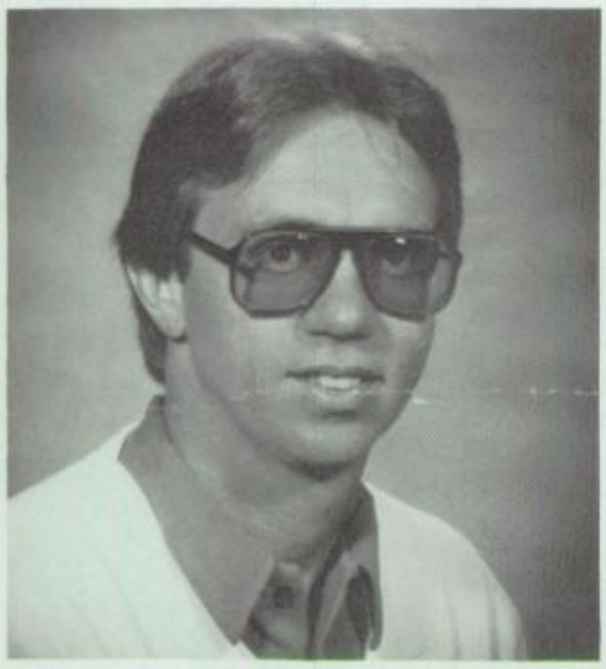

Kelly Kiser; 13 yrs; Algebra, Geometry, Trig, Calculus, Computers; Football; BS-Math, Friends, ME-Math Eucation, Wichita State.

J. Harvey Koehn; 13 yrs; Chemistry I&II, Physics; BS-Chemistry, McPherson College, MSE- Science, WSU.

"One of the funniest things that happened to me in my teaching career occurred when two or more of my illustrious colleagues submitted my name and school address to a great variety of companies, each of which had something to sell. Needless to say I received a great amount of mail from various companies wanting my business. Also I received some phone calls and an occasional personal visit by a salesman." - J.H.K.

Don Lewis; 28 yrs; Woods, Cabinet Making, Materials & Processes, Mechanical Drawing, Physical Educ., General Science, Am Hist, Algebra, General Math; Rod & Gun Club; Basketball, Baseball, Track; BS-Ind. Arts, KSC Pittsburg, ME-Sch Adm, KSC Pittsburg.

"One student attempted to "dunk" a basketball at the now middle school gym. He did manage to catch his fingers in the net, swing to a horizontal position, and drop to the floor flat on his back. His move shattered the glass backboard into countless particles, none of which was larger than a thumbnail." -D.L.

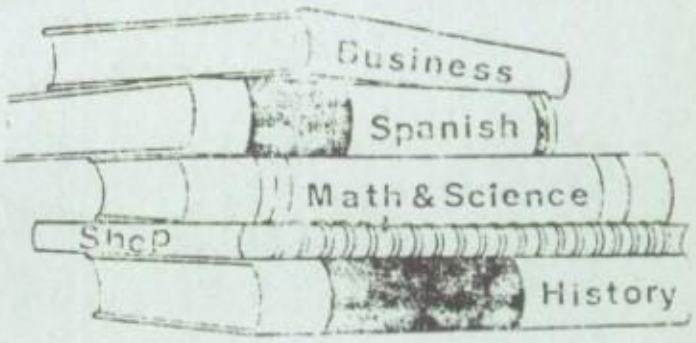

Carole A. Lindsay; 17 yrs; American History, Basic Law, Yearbook; BA-History, WSU, ME-History, WSU, MA-Political Science, WSU, MA-Admin. of Justice, WSU.

"Dress rehearsal at 'Once Upon A Mattress' 1977, watching Mr. Wright laugh so hard he cried." -C.L.

Edna O'Loughlin; 11 yrs; Spanish, English; BA-Spanish/English, WSU, MA-Spanish, WSU.

Sherri K. Pankratz; 1 yr; Typing I&II, Shorthand, Office Procedures, Business Machines, Word Processing, Office Simulation; Cheerleading Co-sponsor; BS-Business Education, Kansas State.

Elaine Ramp; 17 yrs; English, Speech, Theater; National Honor Society, Student of the Month; Theater, Speech Forensics; BA-English, WSU, ME-Education, WSU.

Donovan Regehr; 8 yrs; Mathematics, Computer Programming; FCA, Senior Class; Jr. Varsity Boys Basketball, Track; BA-athematics, Bethel College.

Julia Romain; 3 yrs; TMH; BA-Language & Literature, Soochow; MS-Special Education, Emporia State.

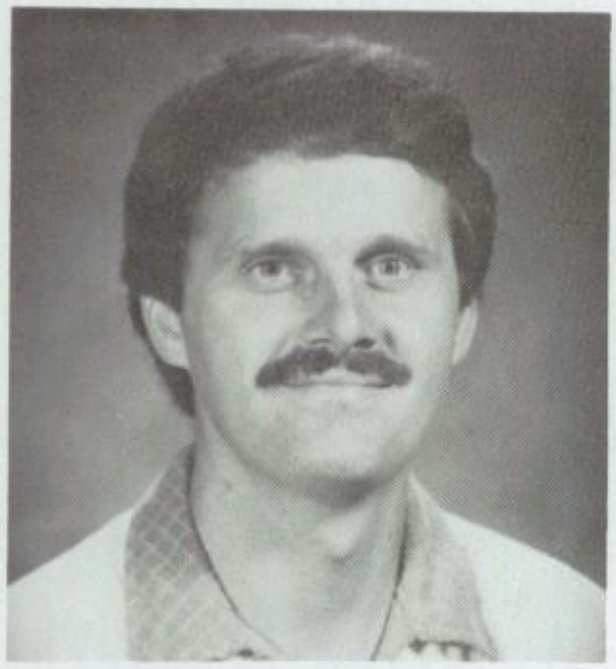

"Once a student was trying to take off his shirt without taking off his tight sweatshirt first." -D.S.

"I frequently run off one-act plays for Theater. One day I ran off the inside cover-a blank page . . . I also keep detention after school. One day after 5th hour, I thought school was out, and when a student came in for his next class, I asked him to sign for detention." -E.R.

Twyla Sawdy; Media Aide.

Debbie Schrock; 4 yrs; Biology, Adv Biology, Life Science; Sophomore; Volleyball; BS-Secondary Education, Fort Hays.

Sandra Sisk; 8 yrs; Learning Disabilities; BA-English, Central State; MA-Education Psychology, WSU.

Tom Stiglich; 1 yr; Band; BS-Music Ed., University of Southern Colorado, ME-Music, North Texas State University.

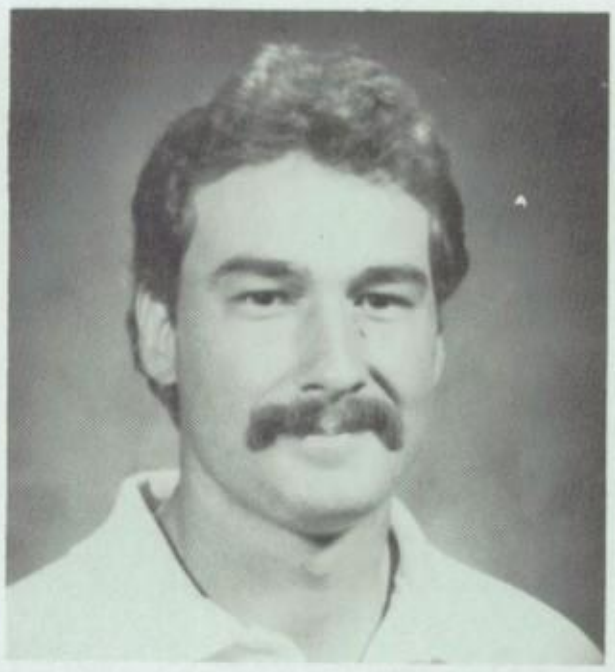

Doug Snyder; 6 yrs; Biology, Intro. Science, Adv. Biology; F.C.A., Freshman Class; Football, Golf; BS-Biology/Phy. Ed., Friends.

Tom Sullivan; 4 yrs; Small Gas Engines, Electronics, Metals, Basic Home & Auto Maintenance; Industrial Arts Club; BS- Ind. Ed, Emporia State, MS-Ind. Ed, Emporia State.

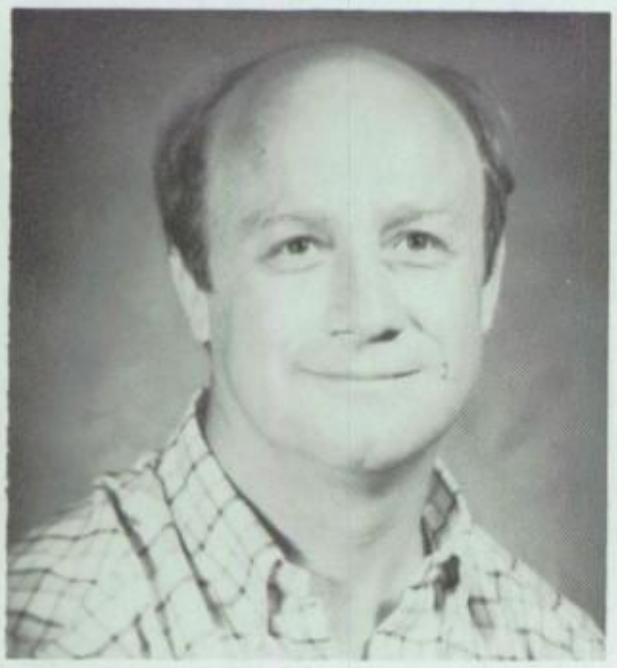

"We were dissecting fetal pigs one time. As we were opening the skull to look at the brain, a piece of brain flipped up and hit a student in the mouth." -D.S.

"In my first year of teaching, an unusally rowdy class and the principal met at my first formal evaluation. The class actually, and to my amazement, took notes, asked and answered questions, and was a model class. Then, before the door even closed behind the departing principal, one student raised his hand and asked, "Did we do good, Mr. Sullivan?" -T.S.

"I was working math problems on the board. As I turned around to face the class, I fell flat on the floor. The class assumed that I had a heart attack .. The reason that I fell was that the custodians had mopped the floor with furniture polish." -L.T.

"I ripped the seat out of my coaching shorts during basketball practice one night." -K.V.

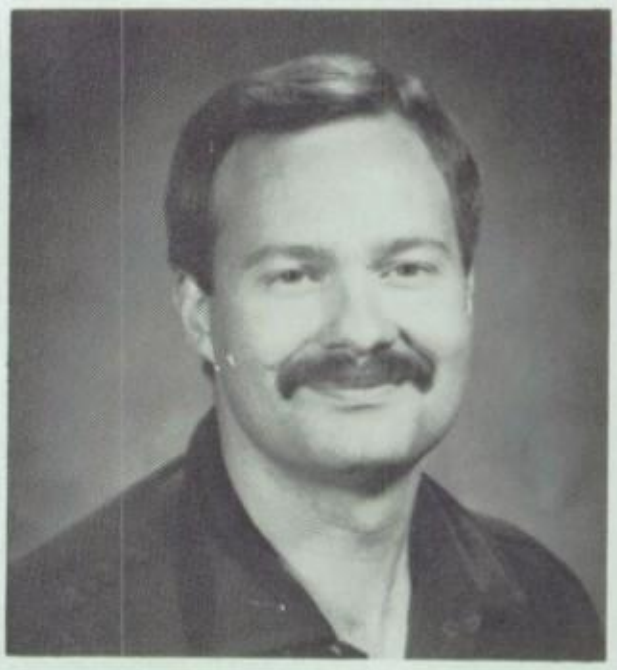

Linda B. Troy; 7 yrs, Accounting I&II, Recordkeeping, General Business & Applied Business; BS-Business, Campbellsville College, MA-Ed/Math, Western Ky. University.

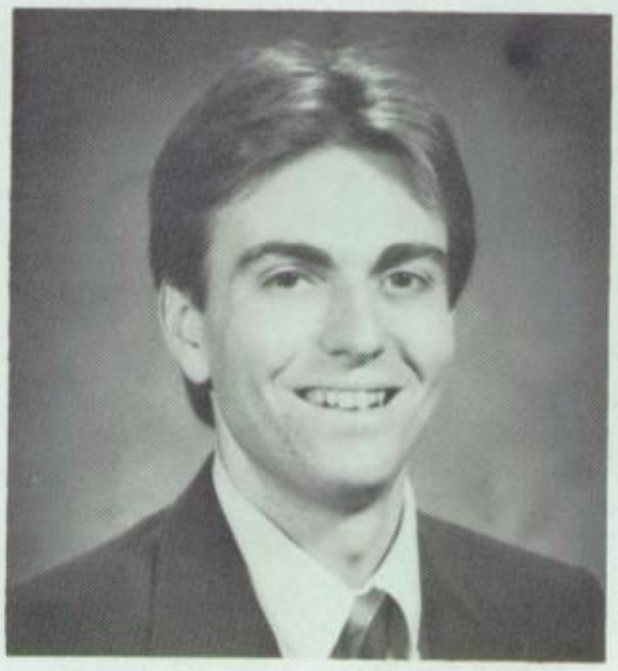

Ken Valentine; 8 yrs; Counselor; BA-Mathematics, Southwestern College, MS-Guidance & Counseling, Fort Hays State University.

Randy Watson; 2 yrs; American History, World History, Current World Affairs; Basketball, Volleyball, Asst. Track; BS-History, KSU, MA-Administration, KSU.

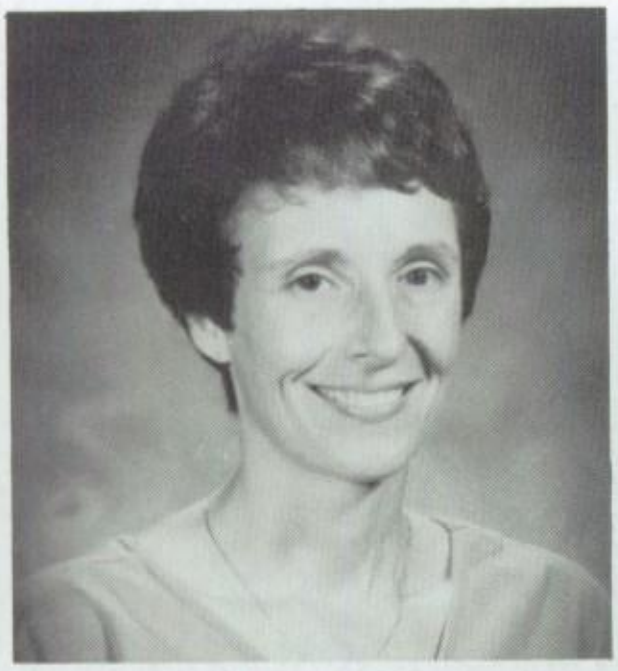

Linda Wells; 16 yrs; Health, Phys. Ed, Typing; Cheerleading; BS-Phys. Ed, Emporia State.

Susan Wenrich; 6 yrs.; Home Economics; BS - Home Ec., Kansas State; Sophomore Class.

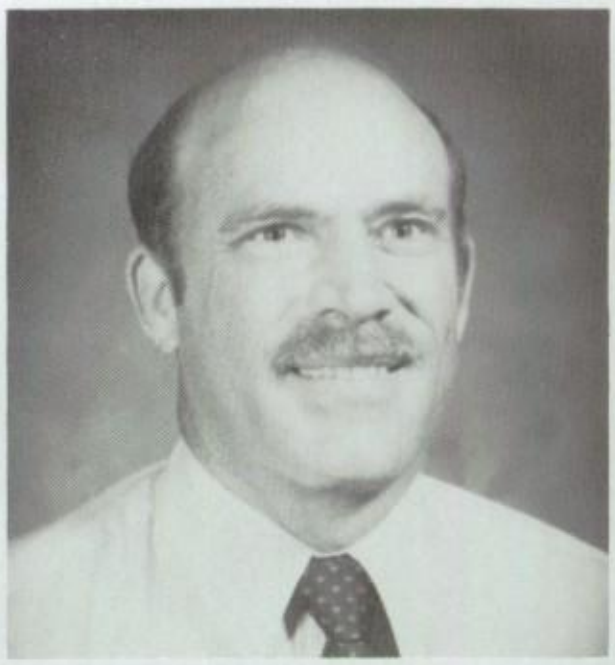

Merv Wiese; 3 yrs; Government, History, Psychology, Sociology, Ks. History, Geography; Basketball; BA-Social Science, S.W. Oklahoma State, ME-Education, S.W. Oklahoma State.

"In my first year at Andover, I was helping some students with a recipe. We turned the electric mixer up too high and all of the food in the mixing bowl ended up all over my clothes. It was not funny at the time, but it is funny to look back on." -S.W.

"The funniest, or maybe most embarrassing, moment was when the girls BB team hired a professional "Play Boy" dancer to come to practice to surprise me with a dance routine with me included." -M.W.

"During my first year of teaching, my class schedule changed at semester. On the first day of the change, I forgot and neglected to meet the class which met during my old planning period. Mrs. Blackford had to call for me on the intercom to inform me that my class was waiting on me." -J.W.

"Dress Rehearsal of 'Once Upon a Mattress' 1977.

Peggy Wygle; 4 yrs; Librarian; BS-English, Emporia State, ML-Librarianship, Emporia State.

Carol M. Williams; 4 yrs; English II; BS-English, Central Missouri State.

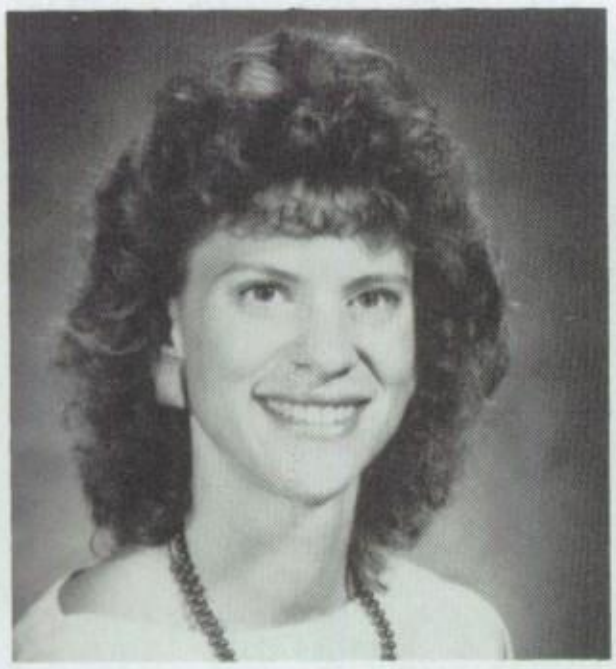

Jacquelyne A. Williams; 12 yrs; English, Publications; Trojan Bluestreak; BA-English, WSU, ME-Education, WSU.

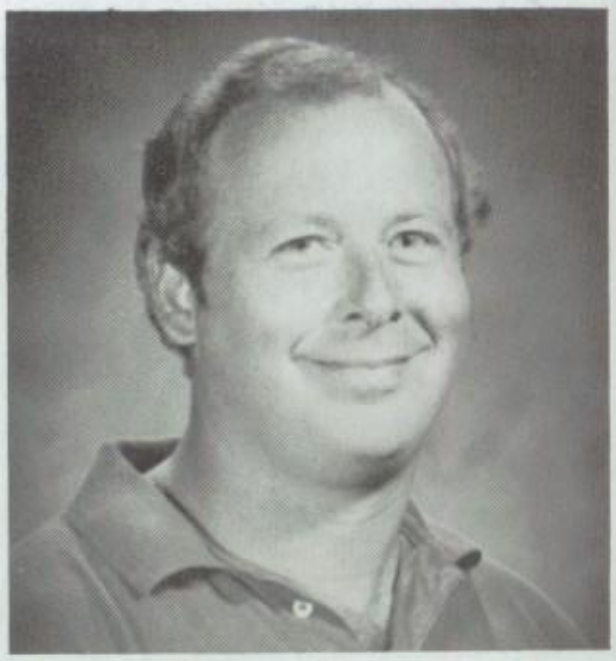

Roy G. Wright; 12 yrs; Vocal Music; Jr. High F-otball; BS-Music, WSU.

ADMINISTRATION

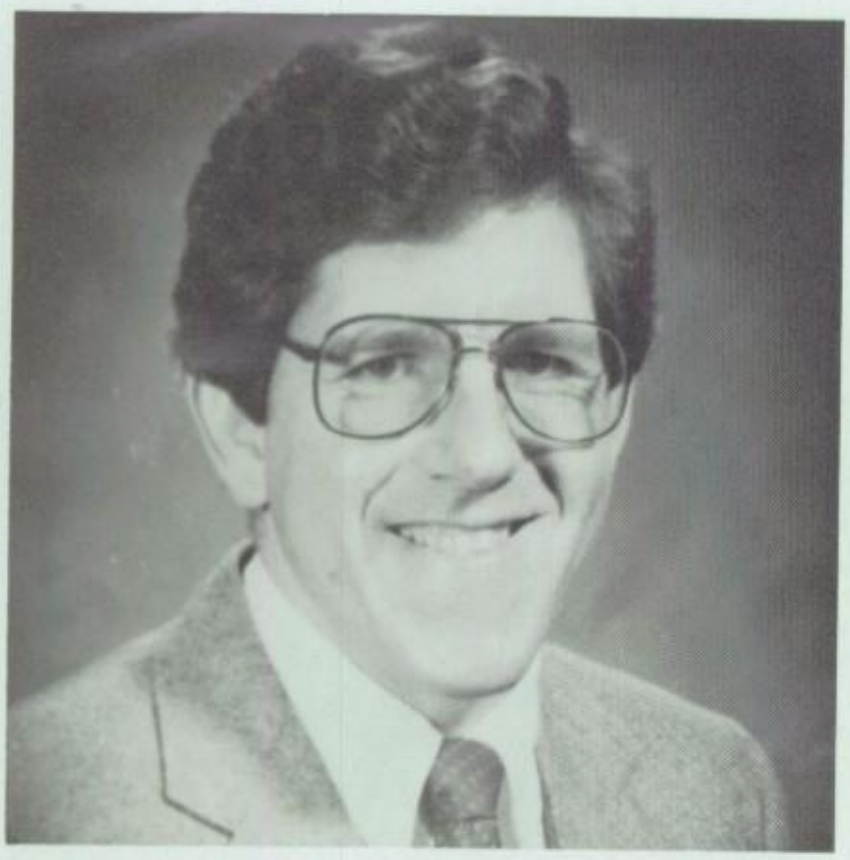

DR. JERRY SINGER

Dr. Jerry Singer is in his first year as principal at Andover High School. He has previously taught math, four years, and was an Assistant Principal in Salina for eight years. Dr. Singer received a BS in math from Washburn University, and MA in School Administration from Kansas University, and a PHD. in School Administration from Kansas State University.

I have been extremely impressed with the staff and students in Andover High School. The reason for this is that everyone shares the common goal of providing or obtaining the best possible education that is available. When students and staff members share this goal it results in the smooth and efficient operation of a school.

My primary goal for the future is to insure that students who graduate from our school can go on to college or out into the work force and be successful individuals. Specific areas that I will be working on include evaluation of the current curriculm offerings and reviewing attendances guidelines so that they will fall closer to what is expected of individuals who are successful in our society.

The best advice that I can give to students is to take full advantage of all of the opportunities that are available within our school. Your high school years are ones that you will cherish for the rest of your life, so apply yourself and create positive memories that will help you grow as a successful citizen within our society.

The job of Activities Director is a complex and busy position. The AD is responsible for scheduling, planning, and carrying out all of the various activities involving the high school and the middle school. He is responsible for seeing that the activities of the school involving competition be done so in accordance with the rules and guidelines of the Kansas High School Activities Association.

Just as the academic part of the school demands the supervision of the principal, the activity part of the school demands the constant management of the A.D. His hours are long and ardeious because he is on duty during the school day, and is required to attend school sponsored events which sometimes last until midnight. He is a busy man.

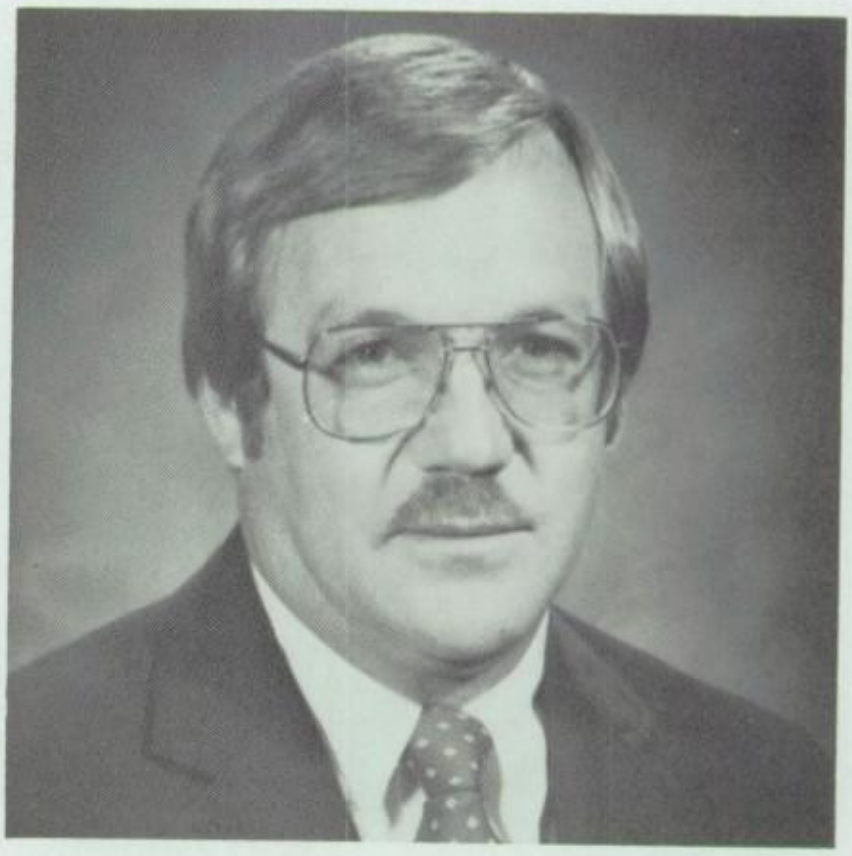

DALE DOWNING

Mr. Dale Downing has been the A.D. at Andover for eight years. Prior to that he taught Science in the Jr. High for eleven years. Mr. Downing holds a BA in Education-Physical Education, and an ME in Administration. He received both degrees from Wichita State University.

MRS. JEANNE BLACKFORD - HIGH SCHOOL SECRETARY

ATTENDANCE SECRETARY

MRS. ABBEY SHOBE

Mrs. Jeanne Blackford, Secretary at the High School for twenty one years, will retire at the end of the '86 school year. The Yearbook, speaking for the Administration, Faculty, and students, would like to thank Mrs. Blackford for her years of service and wish her a happy retirement. She will be missed.

ACTIVITIES SECRETARY

MRS. LINDA CONSOLVER

THE OFFICE
OFFICE & COUNSELOR AIDES

Row 1: Kim Erickson, Brietta Olson, Kim Barents, Christy Sanders, Kristie Laubach; Row 2: Stacey Smith, Roberta Heydenreich, Elissa Hilyard; Row 3: Chris Mossman, Todd Shurtz, Angie Tiernan, Jolynn Sanders, Tina Newton.

TRUSTY TROJANS

Wanda McConnell, Lanora Diller, Faye McDoniel, Tom Musik, Carol Gardner, Effie Hartness, Rusty Lytle.

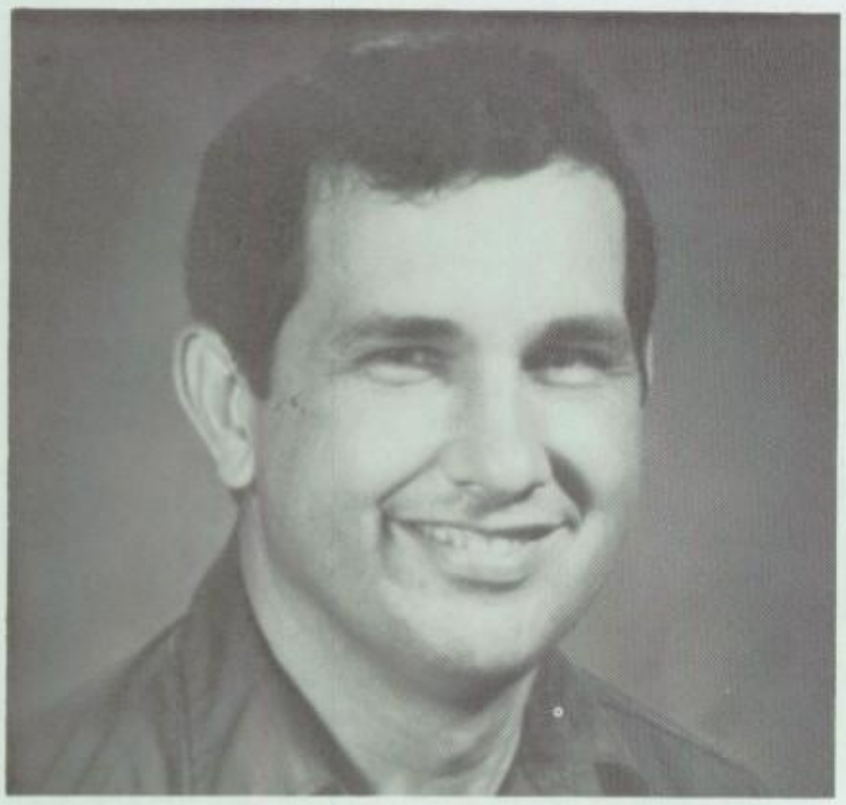

Marvin Hladik

MARVELOUS MARVIN

When things get broke,
When things need fixin',
Who ya gonna call?
Marvelous Marvin.

If you make a mess,
If you were a messin'.
Who ya gonna call?
Marvelous Marvin.

When you need a smile,
When you need a friend,
Who you gonna call?
Marvelous Marvin.

If you break your lock,
If you can't get in,
Who ya gonna call?
Marvelous Marvin.

When you need a favor.
When you need a pen.
Who ya gonna call?
Marvelous Marvin.

Marvelous, marvelous,
Marvelous Marvin,
Who ya gonna call?
Marvelous Marvin.

COOKIN' CREW

We are the Trojan cookin' crew.
Cookin' it up, doin' it for you.
We're so bad we know we're good.
Cookin' up a storm like we knew we would.
We didn't come here to stir up no trouble,
We just came to do the Trojan shuffle.

They call us punchin', we punch them holes,
We can do it five, ten, in a row,
We take the cash and hand out the cow,
To give those kids the beat, and how!

We pass the trays to a boogie beat,
And keep the grub arranged real neat,
We slide it down the row so quick,
And shuffle our feet with a click, click.

We pile on the beef and pile on the fries,
And heap it clean up to the skies.
We shuffle our hands and twist our feet,
And make a curl on a malt so neat.

This here's the boss, now he's no fridge,
He's just a wild and crazy bridge.
He jumps around from school to school.
This guys a rookie, but he's no fool.

We are the Trojan cookin' crew.
Cookin' it up, doin' it for you.
We're so bad we know we're good.
Cookin' up a storm like we knew we would.
We didn't come here to stir up no trouble,
We just came to do the Trojan shuffle.

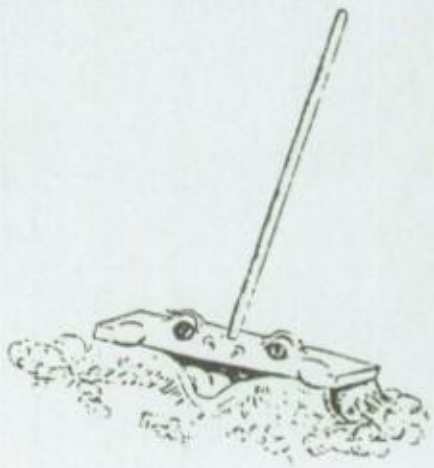

FAIT

ASTIC

1985 LEAGUE CO-CHAMPS

1st row: Pete Overman, Jay "Willie" Shelton, Butch Kirkendoll, Mike Robertson, 2nd row: Paul Raehpour, Jaime Sanchez, Todd Zollinger, Newell Fleming, Larry Routon, Rob Morgan, Brant Quinton, Cord Kremer, Todd Crouch, John McEachern, Tim Clopton, Pat McCutchon, Dennis Guy. 3rd row: Dev Natale, David Soloman, Shannon Grate, Bryan Stephens, Matt Goering, Mike Smoots, Cory LeMay, Todd Brown, Jeff Caballero, Clinton Hromek, Tom Adsmond, Mike Wondra, Clark Goetzinger. 4th row: Ron Coleman, Red Turner, Darren Consolver, David Hall, Rick Sims, Jason Gill, Matt Cartwright, Brent Smith, Keith Shepherd, Jarrett Sanders, John Stoddard, Trevor Wohlford, Tim Ingle. 5th row: Mike McCutchon, Stonie Morrison, Brent Gardner, Mike Wilson, Brian Rohloff, Pat Berrigan, Randy Wheeler, Todd Drake, Mike Harrelson, Chris Johnston, Walter Wiklund, Manager Aaron Downing.

COACHES

Coaches: Asst. Stewart, Asst. Snyder, Head Coach Kiser, Asst. Johnson.

SENIORS

Front Row: Dennis Guy, Rob Morgan, Tim Clopton, John McEachern, Todd Zollinger, Pat McCutcheon, Mike Robertson. Back Row: Jaime Sanchez, Jay Shelton, Larry Routon, Cord Kremer, Todd Crouch, Pete Overman, Butch Kirkendoll.

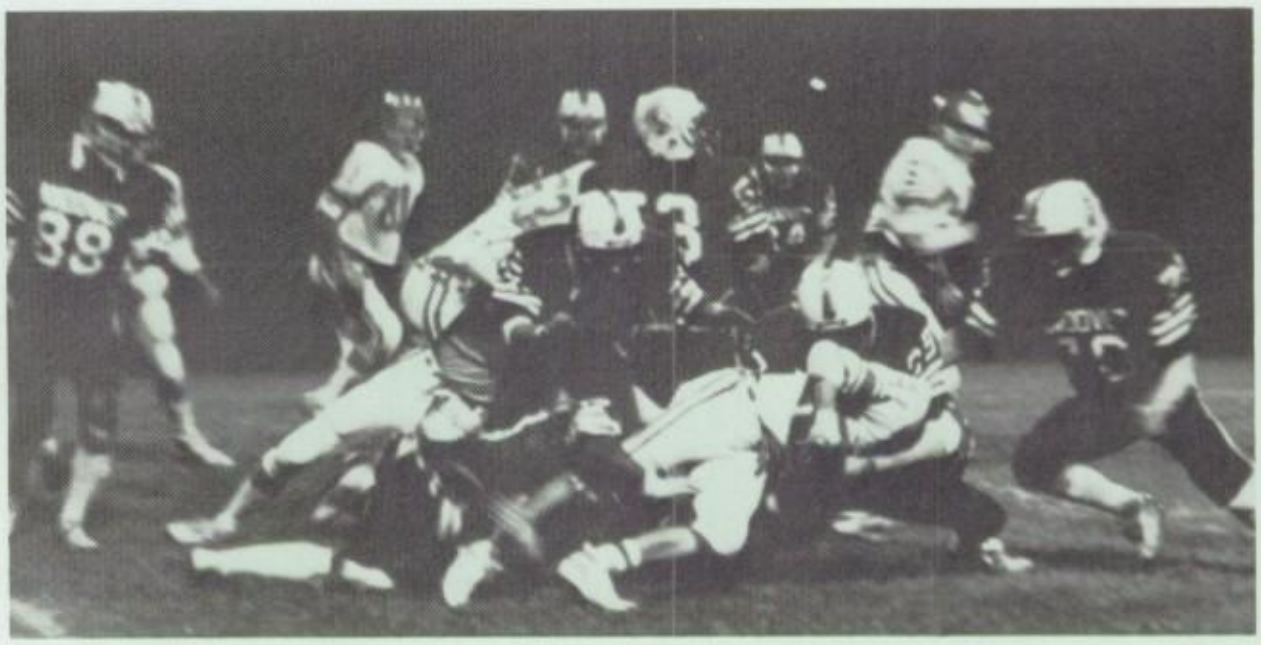

Freshman Coach Johansen

Front Row: John Williams, Scott Tidwell, Jason Barnhart, Tom Dorsett, Mark Wakefield, Chris Boone, Bobby Ballard. Middle Row: Terry Fleming, Terin Chambers, Jeff Roberts, Mike Dunn, Matt Garner, Mark Glades, Chad DeMeritt. Back Row: Brad David, Shawn Goetzinger, Joe Shandrew, Brian Kirkland, Mike Osborne, Troy Ledbetter, Mike Pigott, Travis Miller.

FRESHMEN

TROJAN FOOTBALL

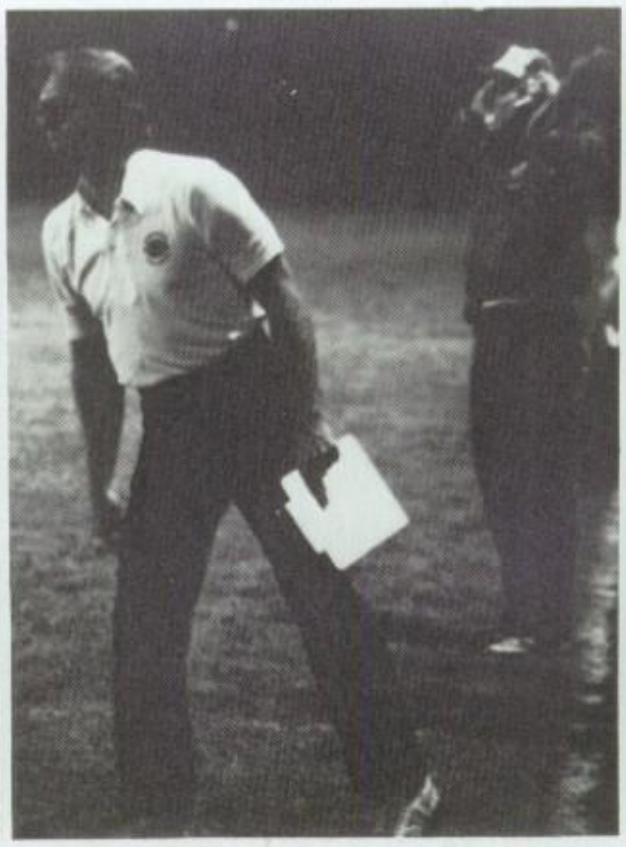

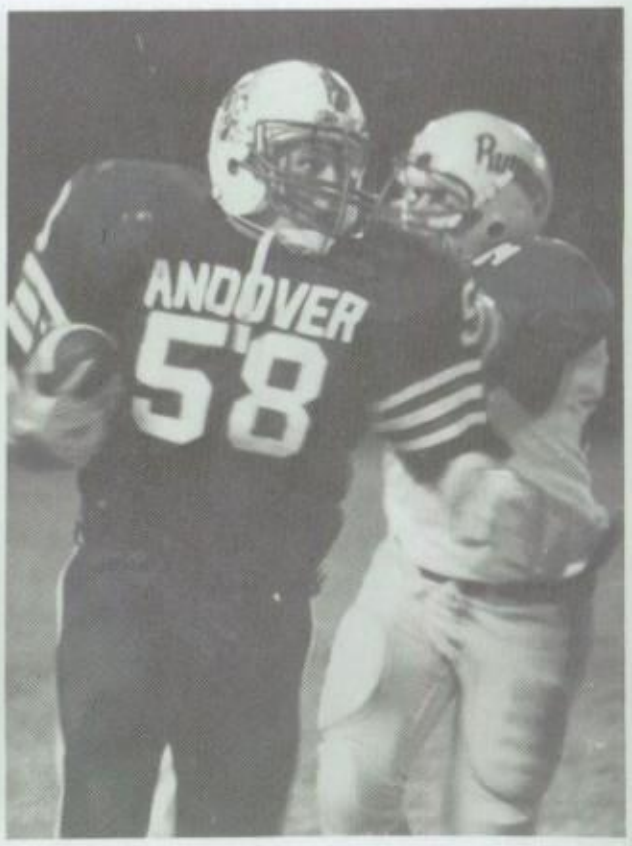

ALL-LEAGUE

OFFENSE

2nd-	Butch Kirkendoll	RB
H.M.-	Pete Overman	QB, P
	Todd Brown	T
	Cord Kremer	T

DEFENSE

1st-	John McEachern	LB
	Butch Kirkendoll	DB
	Clark Goetzinger	DL
2nd-	Rob Morgan	DE
	Todd Brown	LB
H.M.-	Tim Clopton	DE
	Matt Cartwright	LB

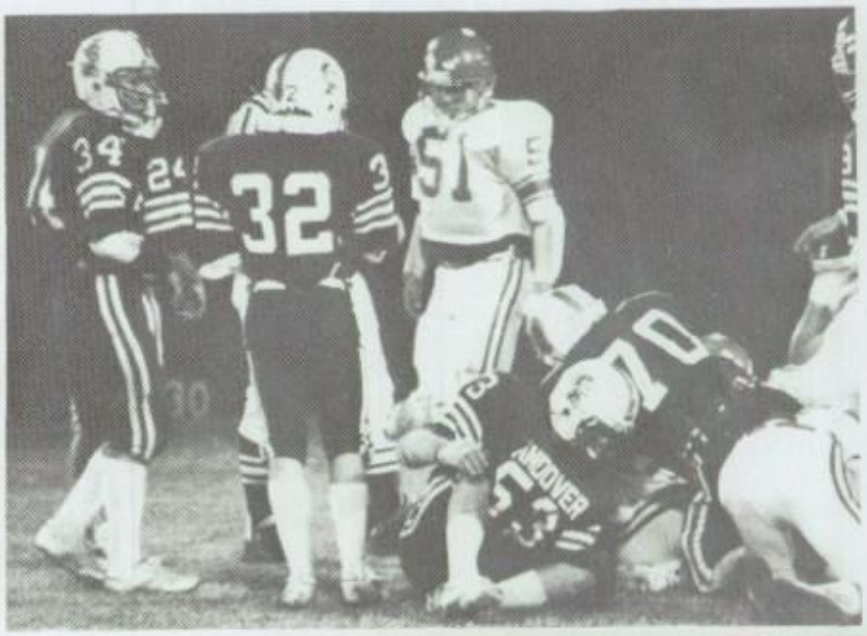

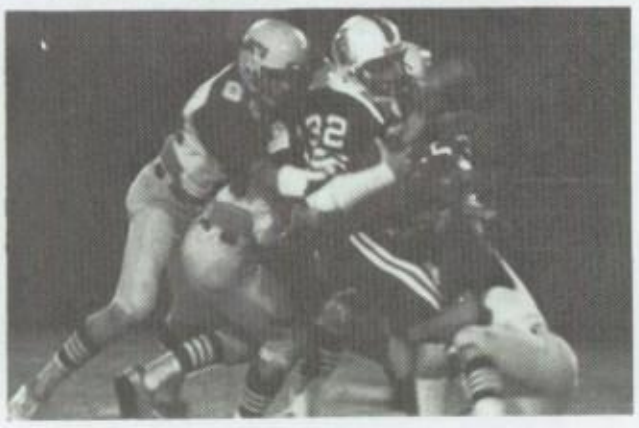

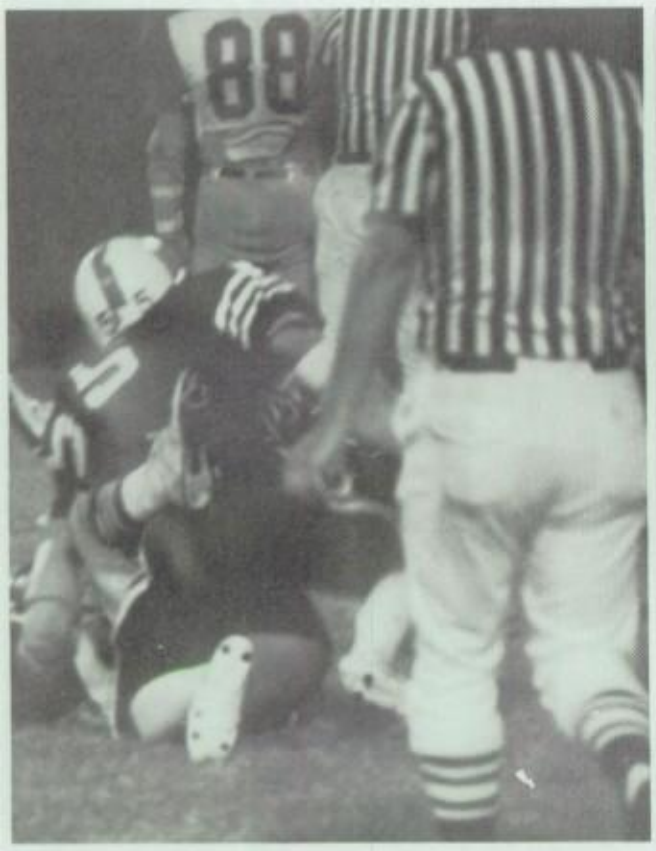

SEASON

US		THEM
0	MAIZE	13
6	ANDALE	0 (3ot)
21	KINGMAN	0
7	CHAPPARAL	0
33	CLEARWATER	0
7	MULVANE	14
0	AUGUSTA	7
34	ROSE HILL	20
40	CIRCLE	0

The Andover Trojan football team finished with a winning season and a Chisholm Trail Div. II Co-Championship. I thought all the players played hard and gave their best.
-Coach Kiser

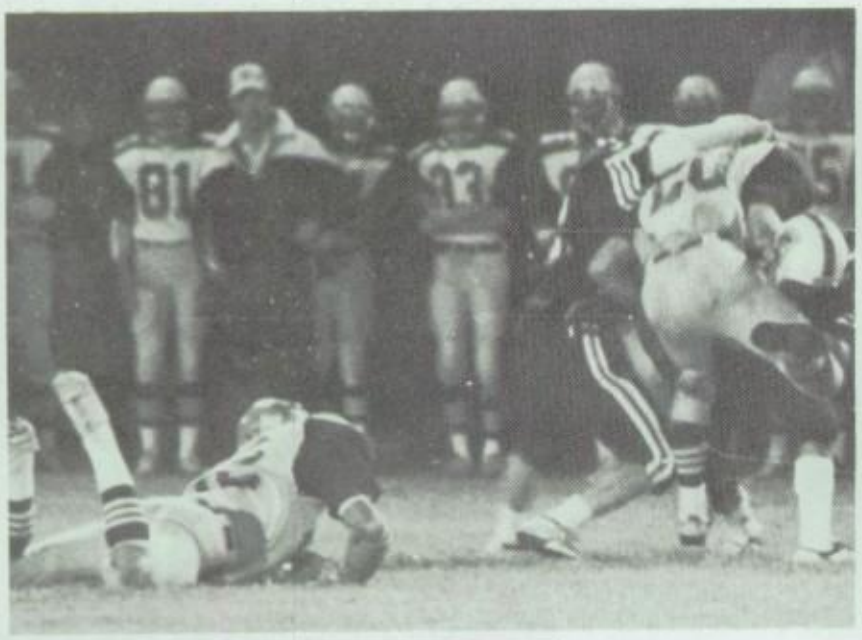

SUB-STATE CHAMPS

VOLLEYBALL

3RD AT STATE

Row 1: Mandy Milstead; Row 2: Angie Kennedy, Carrie Consolver, Melissa Ewing, Jolynn Sanders; Row 3: Joyce Borg, Tiff Trekell, Susan Beeny, Jennifer Tiller, Traci Boone, Terri Sawdy, Kathy Fleming, Jill Moore.

HONORS

Jennifer Tiller - All League, All State
Joyce Borg - All League
Susan Beeny - All League
Traci Boone - Honorable Mention

AHS V-BALL COACHES

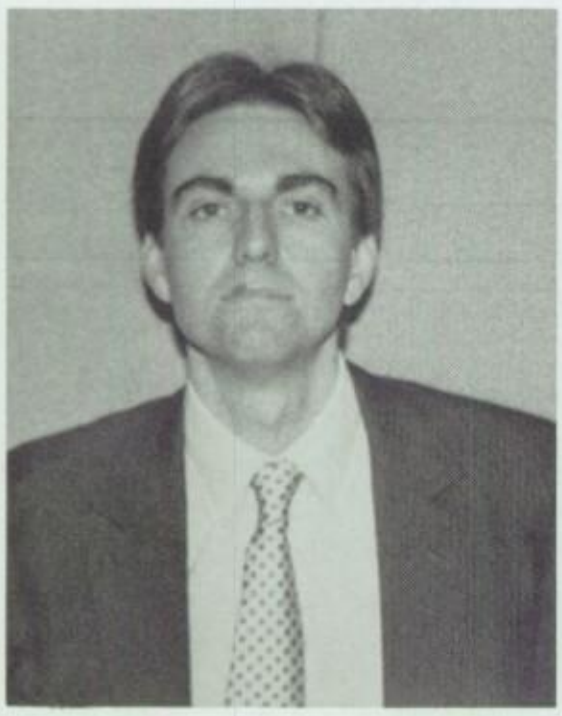

Varsity Coach: Randy Watson. "It was a great end to a great season, and it couldn't have happened to a better group of girls."

JV Coach: Debby Schrock. "I felt getting 3rd place in the Valley Center Tourney where we beat several 5 and 6 A teams was a highlight of the year."

Freshmen Coach: Kay Wiese. "The season was very successful because every team member worked hard and did her best."

SENIORS

SENIORS: Row 1: Gretchen Zuercher, Jennifer Tiller, Kathy Fleming Row 2: Carrie Consolver, Jolynn Sanders Row 3: Susan Beeny

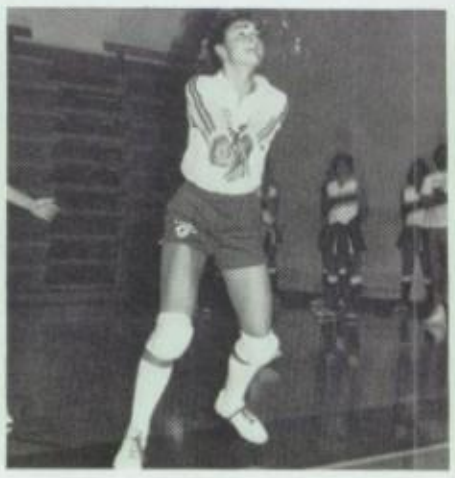

JV & VARSITY

Row 1: Mandy Milstead-Mgr., Kathy Fleming-Mgr.; Row 2: Susan Beeny, Terri Sawdy, Jill Moore, Angie Kennedy, Carrie Consolver; Row 3: Jolynn Sanders, Melissa Ewing, Traci Boone, Jennifer Tiller, Tiff Trekell, Joyce Borg; Row 4: Tina Newton, Tracy McElroy, Kelli Martin, Wendy Davis, Donna May, Lori Schultz.

FRESHMEN

Row 1: Jan Sproul-Mgr., Kim Weide, Janel Poorman, Amanda Brock, Marcy Matson, Mindi Wells, Amy Stout-Mgr., Row 2: Krista Long, Amy Spangler, Wendy Gardner, Amy Perkins, Cathy Atchley, Nancy Mills, Shelby Mayginnes.

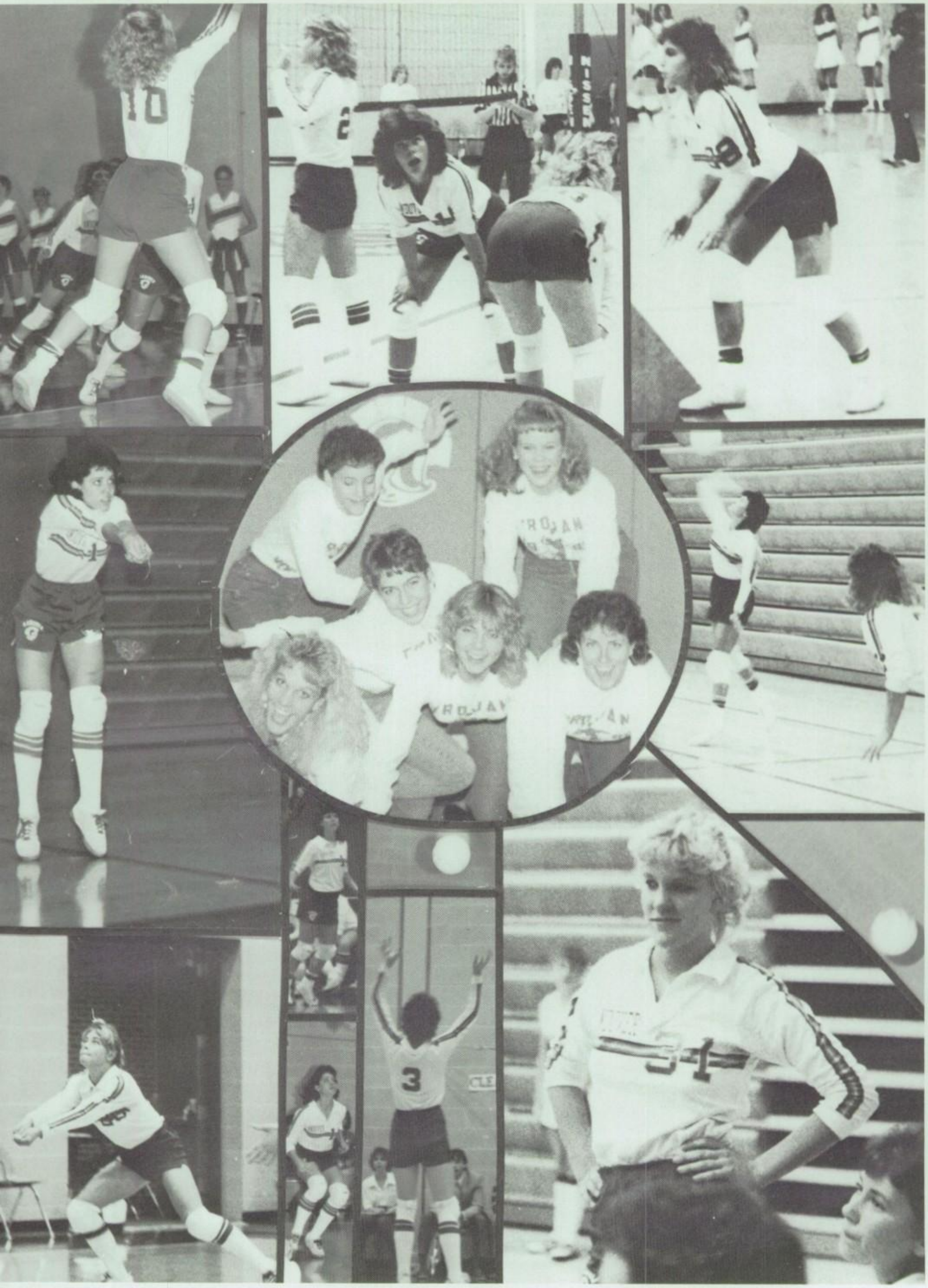

CROSS COUNTRY

VARSITY

Row 1: D. Stephenson, L. Matson, L. Joyner, I. Aquirrezabal, R. Tiller, L. Stephenson, S. Rodman, E. Shinn, M. Mitchell, K. Bayer, Row 2: B. Humphrey, R. Moore, J. Vanlandingham, D. Fullerton, F. Hladik, G. Gehrer, J. Miller, R. Saed, M. Young, Row 3: G. Doty, E. Swedlund, J. Stewart, J. Peckham, D. Beaver, B. Kraft, M. Tiller, S. Brummer, C. Schmitz.

The cross-country teams enjoyed another good year. The girls team won the first trophy in the history of girls cross-country at Andover. Even more exciting, the boys team placed third at the regional meet and qualified for state competition.

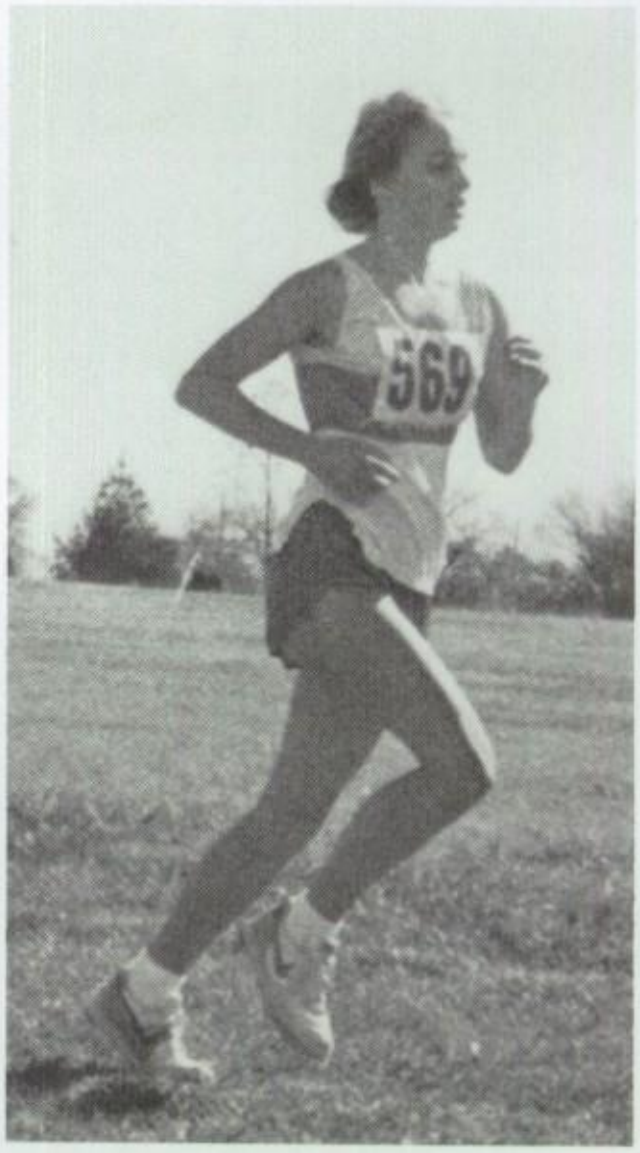

SENIORS

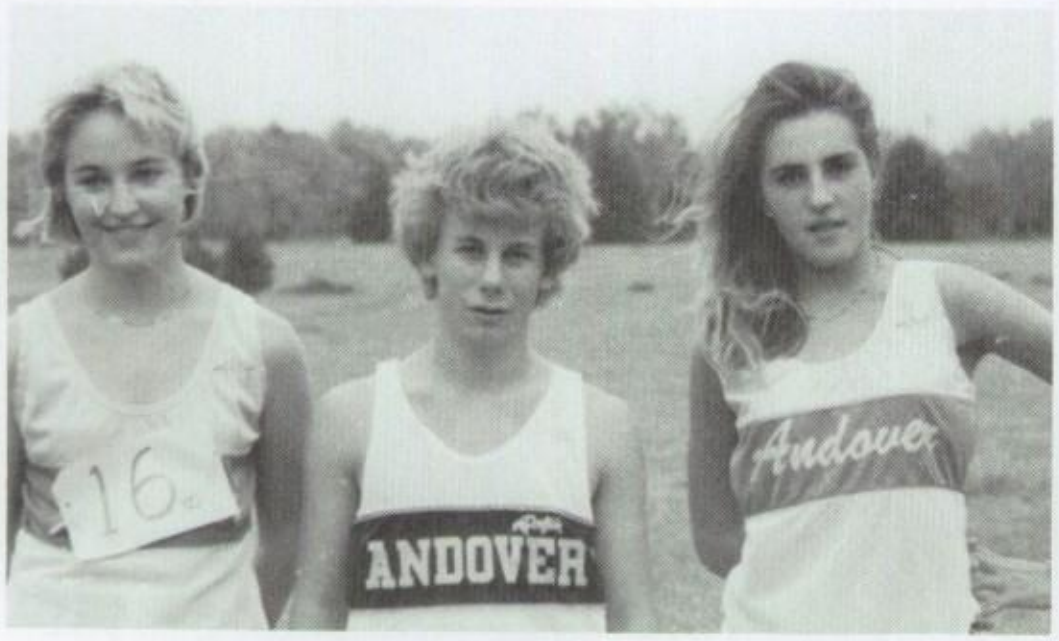

Seniors: L. Stephenson, J. Miller, I. Aquirrezabal.

STATE BOUND IN 85!

Row 1: D. Beaver, E. Swedlund, J. Pecham, S. Brummer, M. Tiller, B. Kraft, Row 2: C. Schmitz, M. Young, G. Gehrer, J. Miller.

1985-86

CHEERLEADERS!

SPIRIT

ANDOVER TROJANS

FALL SQUAD

Wendy Wood, Delane Caudell, Tricia Power, Stephanie Hamms, Rita Bagby, Chris Mossman-Cpt., Jenni Jacobs, Lisa Plummer.

BASKETBALL BALL

Manette Galvan, Chris Mossman, Darcy Stephenson, Jenni Jacobs, Rebecca Tiller, Lisa Plummer, Kim Brokow.

Tricia Powers, Stephanie Harms, Julie Jacobs, Michelle Anderson.

WRESTLING

CHEERLEADERS

VARSITY

Tricia Powers, Delane Caudell, Manette Galvan, Wendy Wood, Kim Brokaw, Jenni Jacobs, Rita Bagby, Chris Mossman, Michelle Anderson, Darcy Stephenson, Lisa Plummer, Rebecca Tiller, Julie Jacobs, Stephanie Harms.

FRESHMAN

Tanis Powers, Heidi Shoemaker, Michelle Smoots, Colleen Loeffler, Tiffany Zollinger, Andrea Finlason.

THE BAND

Band Members are: Kristen Baumgarten, Janel Poorman, Tricia Robinson, Kathy Rife, Deirdore Beckloff, Shari Rohloff, Becky Randolph, Michelle Childress, Krisiti Ross, Heidi Schomacker, Colleen Loeffler, Tracey McElroy, Krista Long, Jennifer McCollum, Becky Ballinger, Wendy Gardner, Jay Evans, Stacy Johnson, Amy Ward, Erica Shinn, Lynn Stevens, Jan Sproul, Paul Raehpour, Jennifer Liggett, Jerry Keezer, Matt Turner, Pat Perkins, Dan Fullerton, Steve Spangler, Todd Shurtz, Mike Wiggins, Maury Tiller, John Williams, Brian Guy, James Lanham, Jeania Weirsma, Anita Weirsma, Damon Blythe, Stacie Moore, Mark Turner, Sheila Hopkins, Keith Shepard, Sheryl Roemisch, Scott Brummer, Joe Sevick, Mark Wakefield.

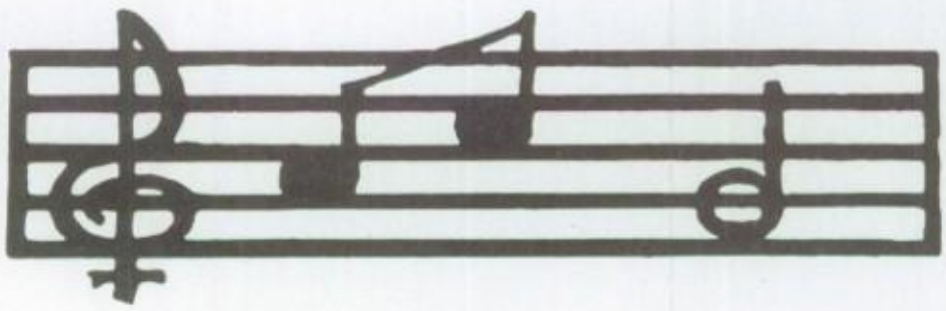

SOUND '86

FALL HOMECOMING '86

KING
ROB MORGAN

"FOREVER"

QUEEN
JENNI JACOBS

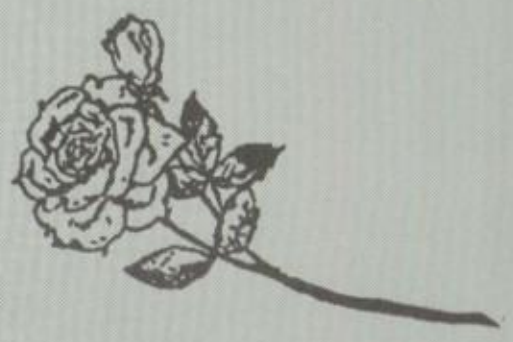

CANDIDATES

Debby Arbuckle and
John McEachern
Marlene Warren and
Butch Kirkendoll
Jennifer Tiller and
Pete Overman

FALL

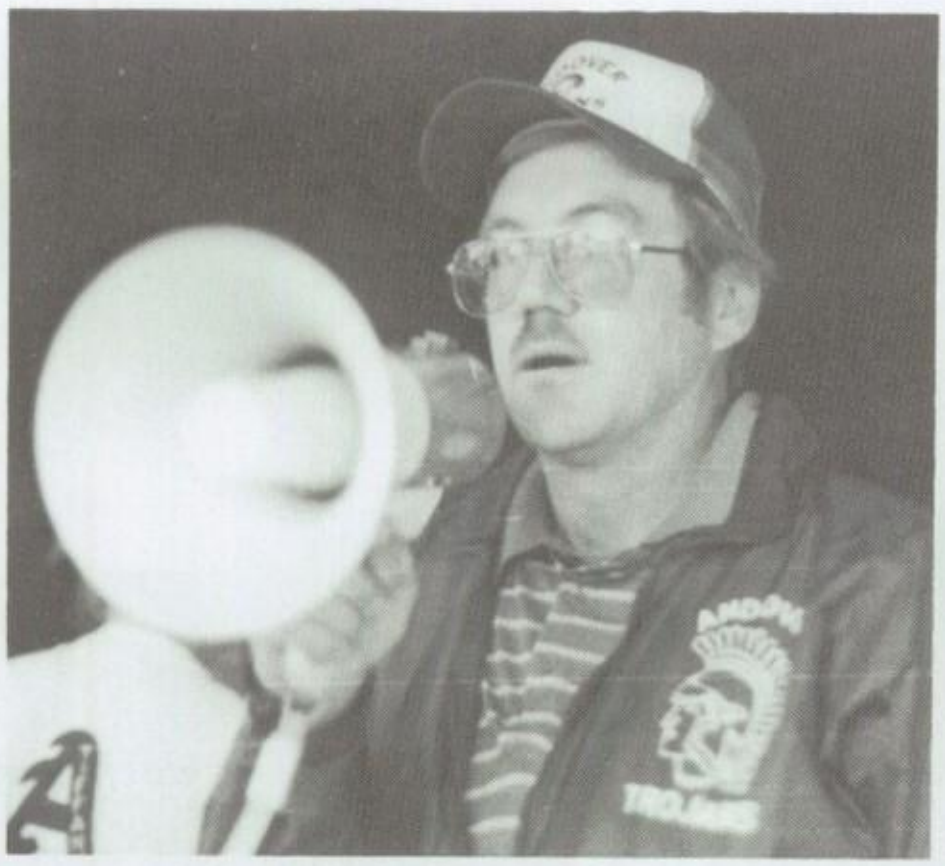

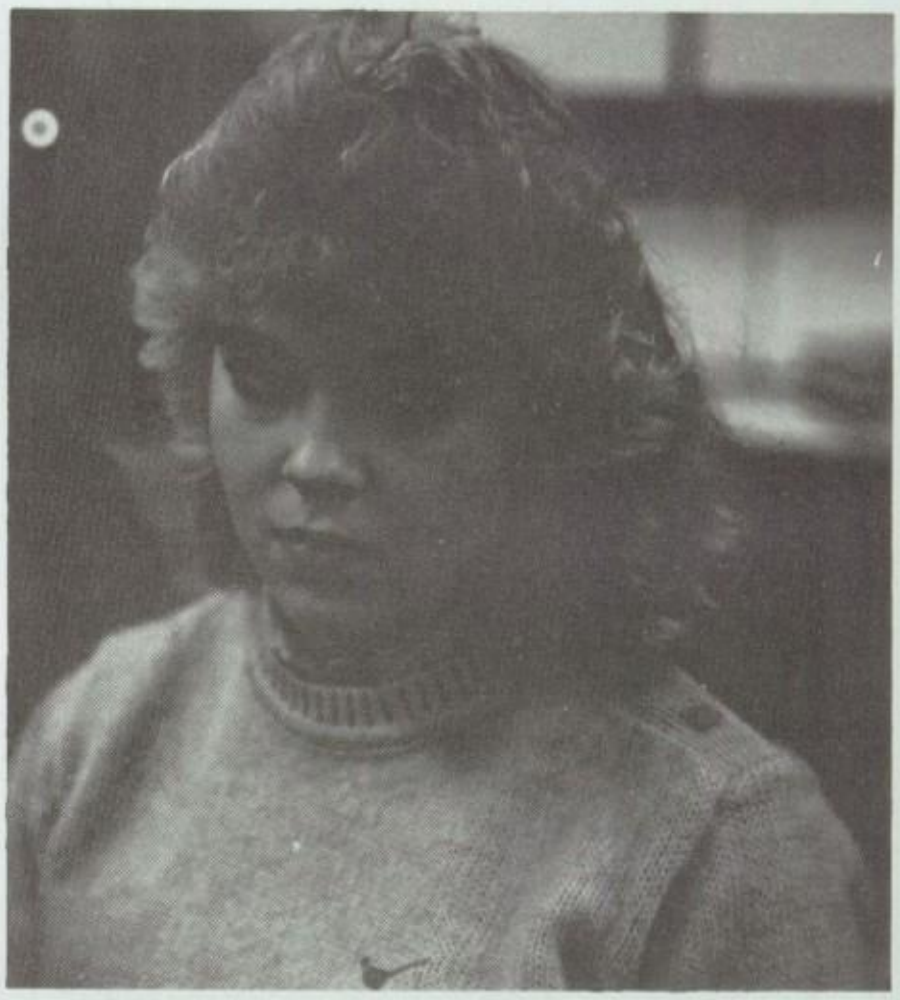

CANDIDS

TROJAN NIGHT ALIAS

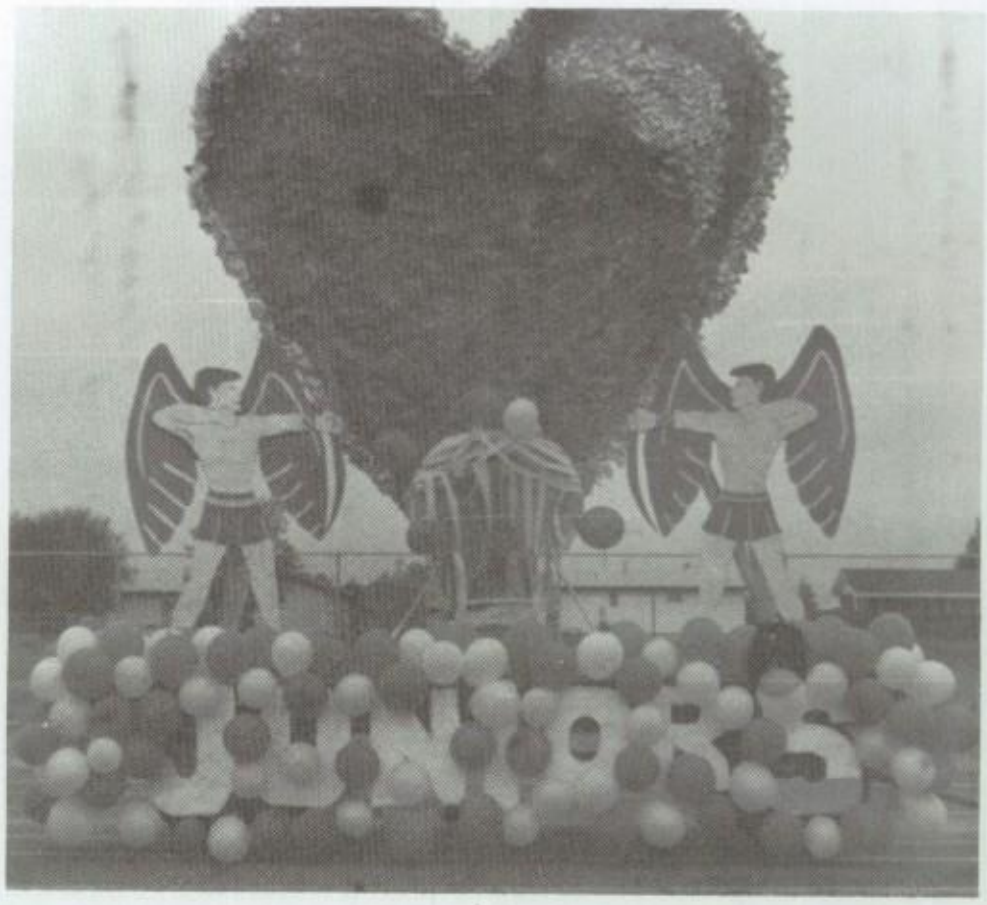

JUNIORS 2ND- 85

SENIORS 1ST-109

SUBMARINE RACES

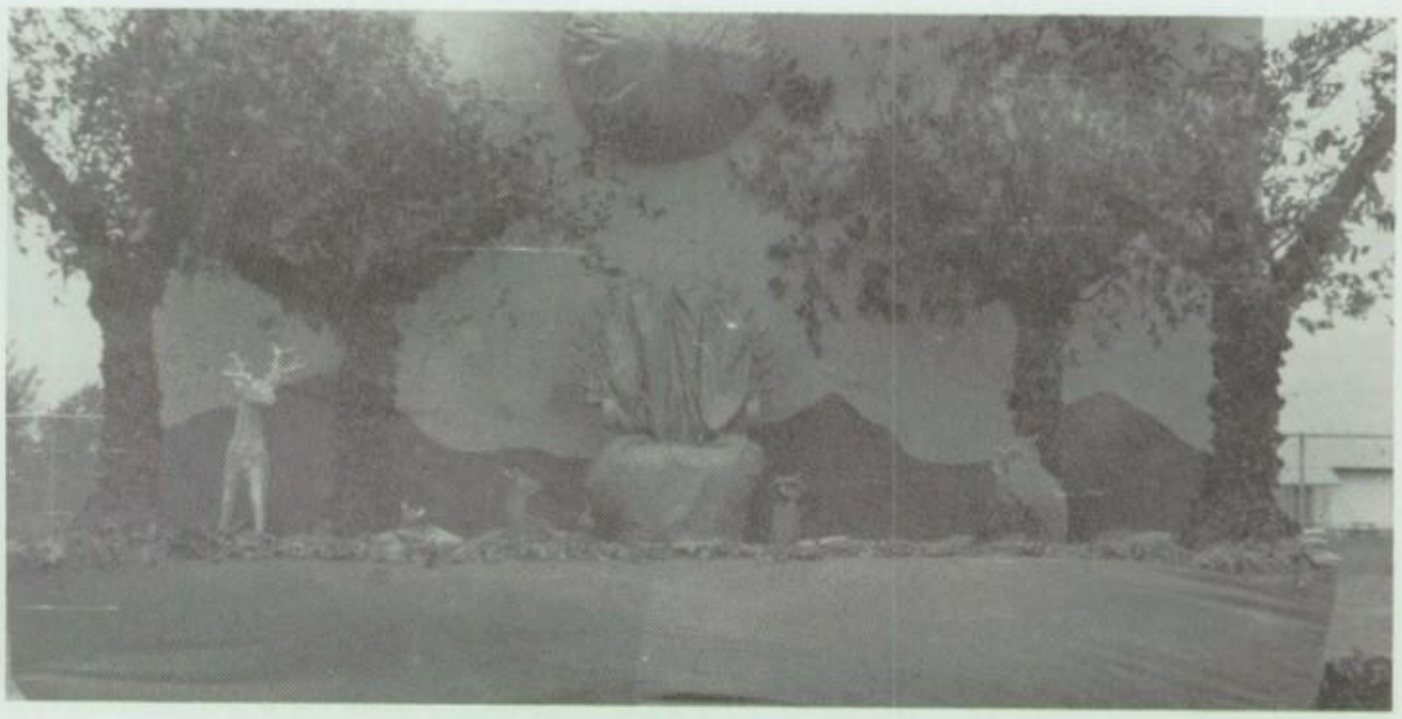

FRESHMEN 3RD-76

SOPHOMORES 4TH-71

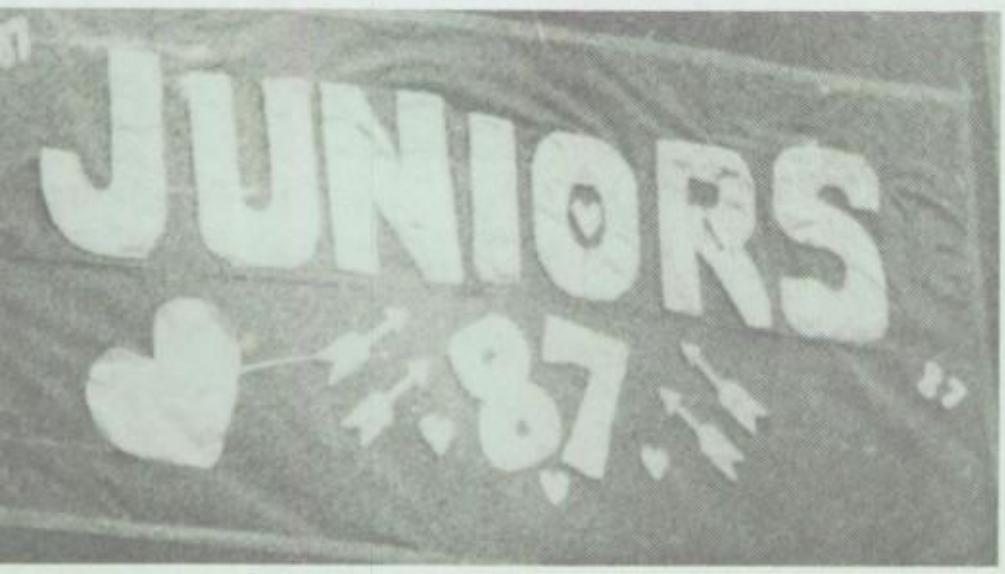

CURTAIN GOING UP

Lori Williams, Lisa Hawley, Stacie Burkhart, Stephanie Finlason, Carla O'Hara, Denise Cole, Stephanie Harms, Wendy Wood, Stephanie Caliendo, Sandy Wayland, Kellie Martin, Donna May, Jennifer Snodgrass, Kandi Conger, Jim Clements, Clay Moore, Butch Kirkendoll, Jerry Long, Daniel Solomon, Damon Blythe.

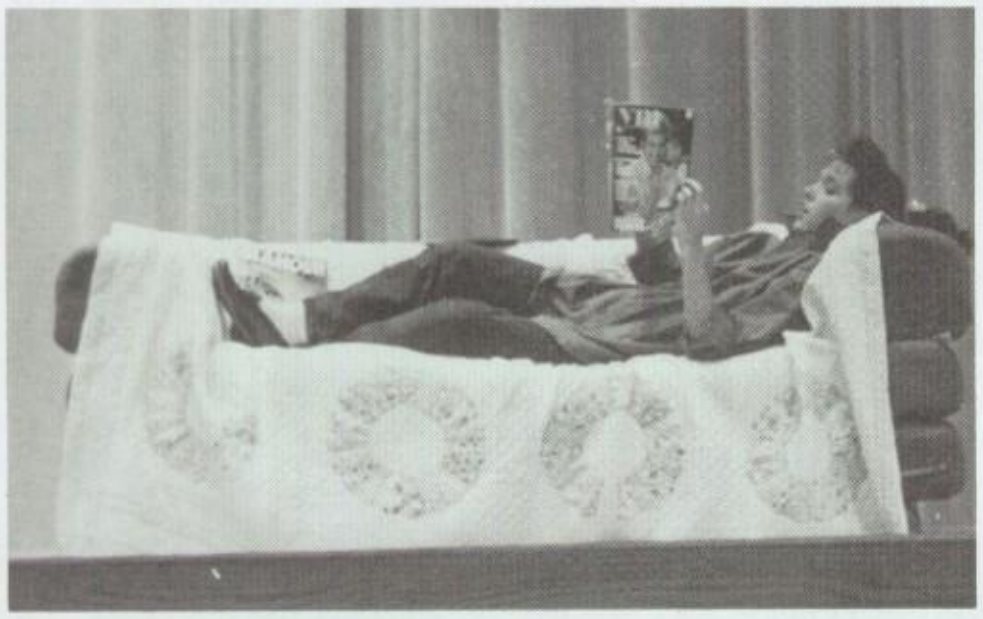

SURE AS YOUR BORN

Julie Jacobs, Stacie Smith, Jennifer Holcom, Tricia Power, Jason Barnhart, Amy Stout,

WITCH HAZEL

Kelli Martin, Annette Weilert, Sandy Wayland, Kandi Conger, Jennifer Snodgrass, Donna May, Carla O'Hara, Stephanie Caliendo,

GEORGIE PORGIE

Donna Woodall, Becky Ballinger, Laurie Wright, Tiffany Zollinger, Wendy Sutton, David Hull, Melissa Ewing, Damon Blythe,

PAJAMA PARTY

Pam Lingle, Michelle Concello, Nancy Mills, Gina Crumbliss, Irune Aguirrezabal, Jennifer McCullum, Angie Recob, Melanie Dubus, Cathy Atchley, Jan Sproul.

A PAIR OF LUNATICS

Terry Fleming, Shawn Goetzinger

NEVER TRUST A MAN

Tricia Skinner, Meg Moss, Kristy Ross, Robyn Enloe, Liz Joyner, Jeania Wiersma

NOAH'S ARK

Mike Shea

BATH HOUR

Laurie Wright

ACTS

NATIONAL HONOR SOCIETY

Front Row: Linda Stephenson, Todd Zollinger, Michelle Anderson. Back Row: Brian Whiteside, Bret Phillips, Pat McCutchon, John McEachern, Audrie Ana Galvan, Kim Erickson, Kathy Fleming, Joe Miller.

NATIONAL HONOR SOCIETY

HIGH Q

Front Row: Ted Soderholm, Todd Zollinger, Matt Goering, Clinton Wolf. Back Row: Sponsor Ronda Denning, Laura Wright, Brent Richey, Pat McCutchon.

STUDENT COUNCIL

Front Row: Ted Soderholm, Scott Brokaw, Rae Rutherford, Butch Kirkendoll, Middle Row: Wendy Davis, Michelle Anderson, Richelle Plett, Stacey Smith. Back Row: Sponser Mary Chase, Greg Williams, Amy Stout, Michelle Smoots, Lisa Plummer, Delane Caudell, Clay Moore, Jim Clements, Jason Vanlandingham. Not Pictured: Kim Harmon, Shad Rockstad.

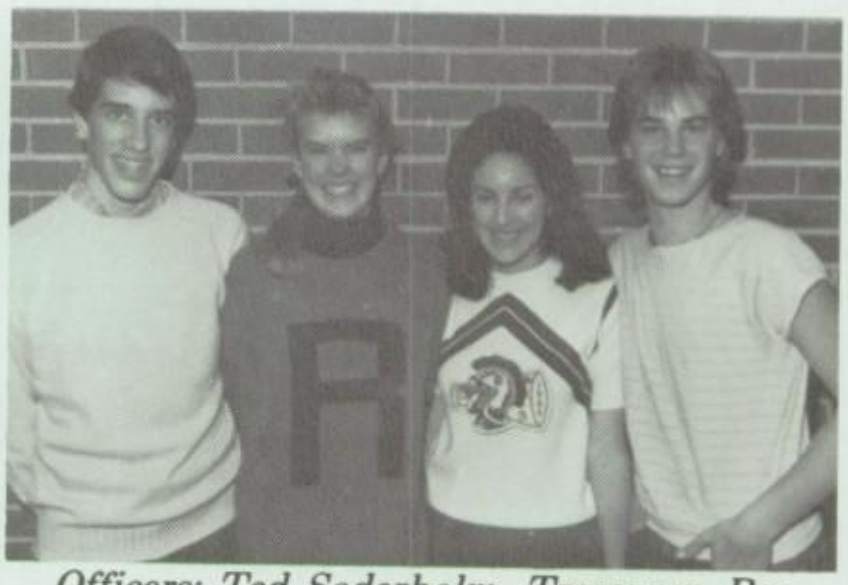

Officers: Ted Soderholm, Treasurer, Rae Rutherford, Vice-President, Michelle Anderson, President, Scott Brokaw, BOE Representative. Not Pictured: Wendy Davis, Secretary.

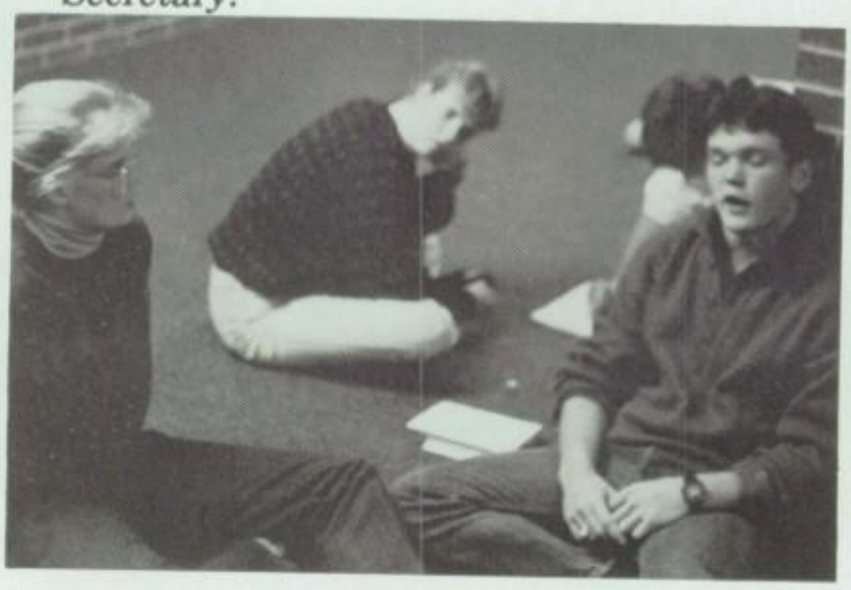

Darin Adams
Kim Adams
David Anderson

Cathy Atchley
Rebecca Ballinger
Jason Barnhart
Kristen Baumgarten

Deirdra Beckloff
Doug Bergamo
Aaron Blaser
Christopher Boone

Amanda Brock
James Broom
Scott Brummer
Burt Brungardt

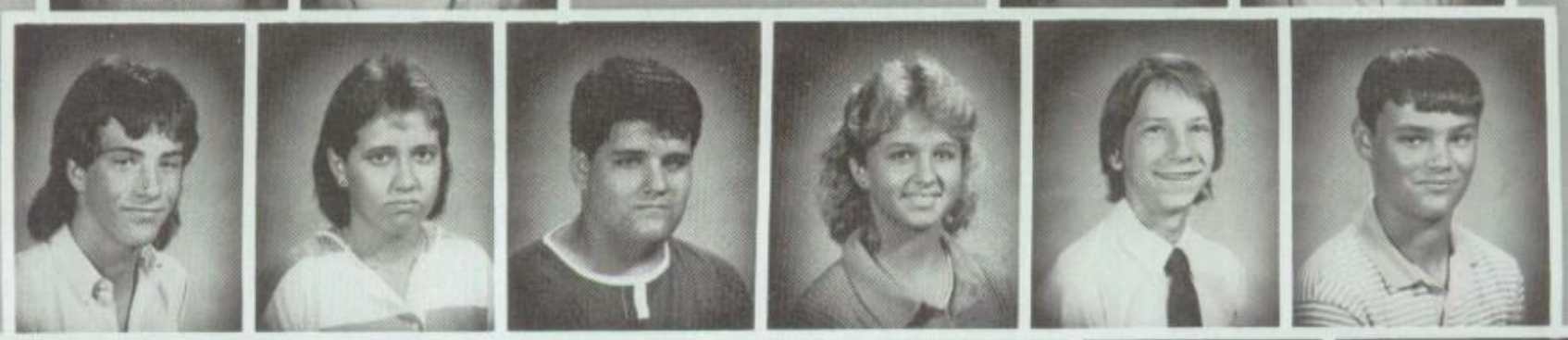

Steve Burdett
Karla Carpenter
Terin Chambers
Michelle Concello
Chad Cunningham
Brad David

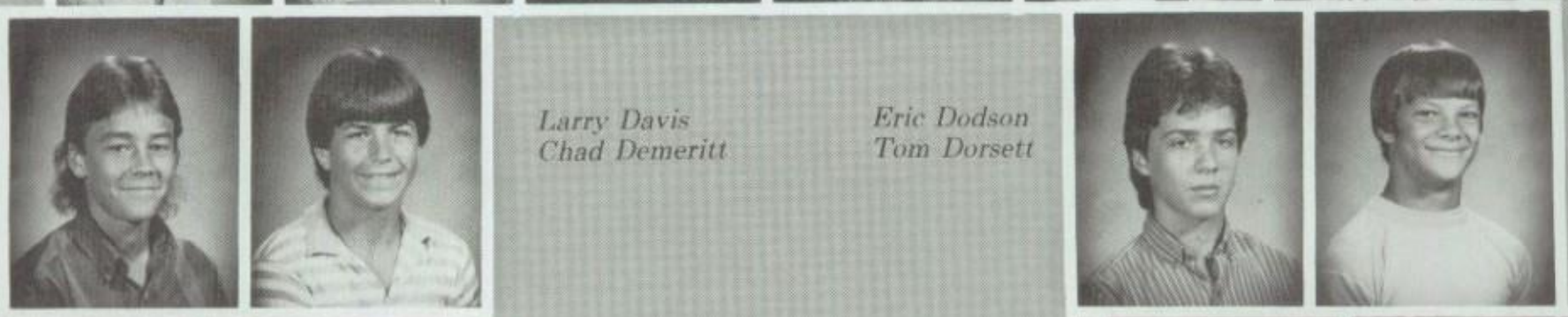

Larry Davis
Chad Demeritt
Eric Dodson
Tom Dorsett

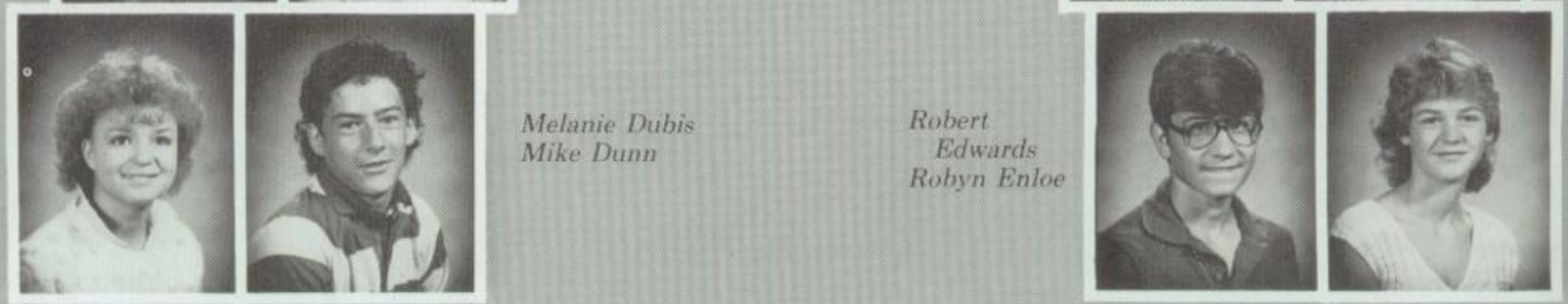

Melanie Dubis
Mike Dunn
Robert Edwards
Robyn Enloe

Jennifer Evans
Cari Ferguson
Andrea Finlason

Terry Fleming
Wendy Gardner
Matt Garner

Chad Gilbert
Marc Glades
Shaun Goetzinger

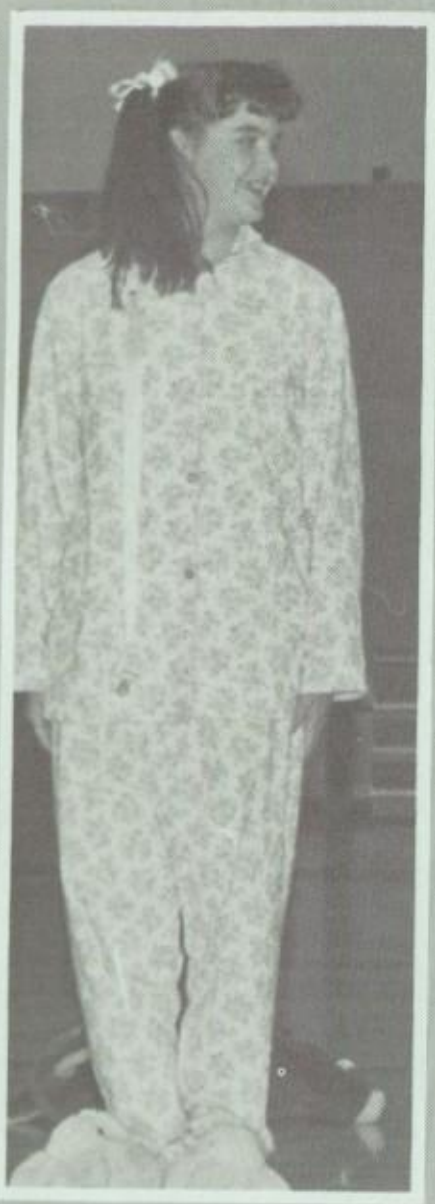

Tami Gowen
Tyna Hall
Melisa Hanson

Brett Hartley
Graden Haskin
Deana Hawley

Gregory Hinkle
Kevin Hoff
Jennifer Holcom

Rochelle Hollis
Brian Humphrey

Tony Jacobs
Jonathon Jacobs
Stacie Johnson
Elizabeth Joyner
Kristi Johnson

Scott Keezer
Matthew King

Brian Kirkland
Kevin Kubish

James Landrum
Travis Miller
Troy Ledbetter

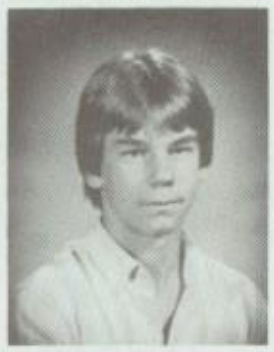
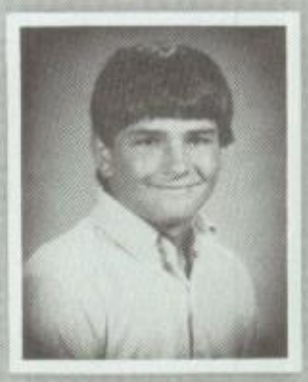

Jennifer Liggett
Beverly Long

Krista Long
Shanna Lowman

Bryan McCauley
Jennifer McCollum
Marcy Matson
Serena Maus
Shelby Mayginness

Nancy Mills
Melinda Mitchell
Michelle Moen
Ronald Moore
Stacie Moore

Roger Morris
Roy Norris

Marcey Ockert
Tarcea Taber

Michael Osborne
Laura Rose
Amy Perkins

Michael Pigott
Janel Poorman

Tanis Power
Rebecca Randolph

David Rankin
Angie Recob
Scott Rigg
Jeffrey Roberts
Sean Robertson
Shad Rockstad
Shari Rohloff

Kristy Ross
Keith Ruth

Rashad Saeed
Heidi Schomacker

Charles E. Schwarz
Joseph Sevick

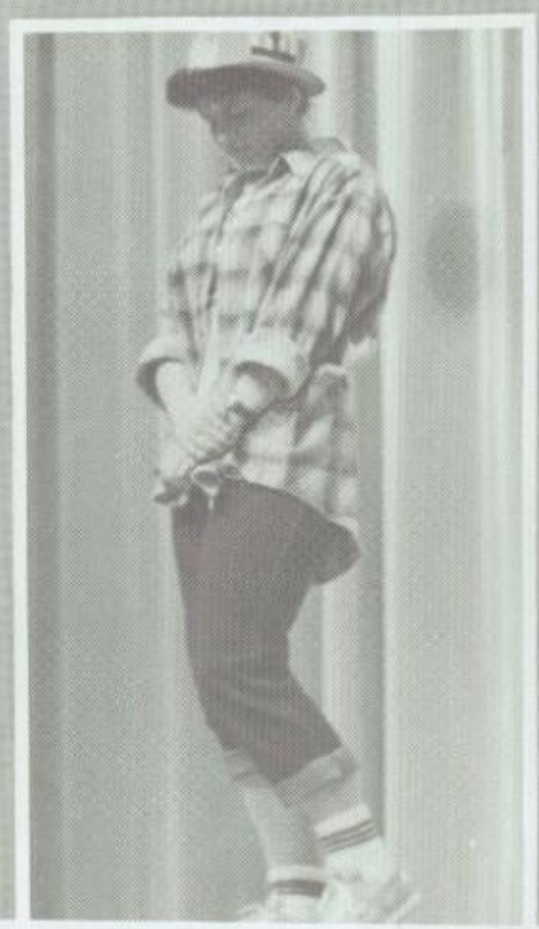

Stacey Sewell
Joseph Shandrew

Patricia Skinner
Shannon Smith

Michelle Smoots
Daniel Solomon

Amy Spangler
Jan Sproul
Lucinda Stevens

John Stoddard
Amy Stout
Jason Stuart
Wendy Sutton
Scott Tidwell

Mark Wakefield

Kimberly Weide

FRESHMEN CLASS PRESIDENT

Shad Rockstad

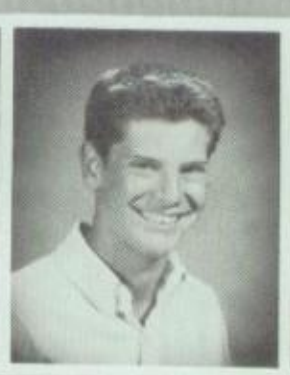

Mindi Wells
Jeania Wiersma
Greg Williams
John Williams

Troy Wolf

Laura Wright

Tiffany Zollinger
Cheri Zugmier

Not Pictured:
Robby Compton
Colleen Loeffler
Darin Meredith

Raeangela Akers
Ronda Arbuckle
Christina Balcom
Denise Beasley
Jason Belcher

Pat Berrigan
Damon Blythe

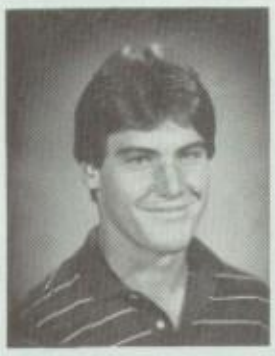

Liza Vonham
Shawn Bushnell

Stephanie Caliendo
Stacy Campbell
Mike Carson
Delane Caudell
Michelle Childress

Mike Crisco
Andrea Clawson

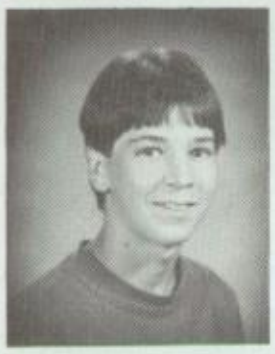

James Clements
Ronald Coleman

Clint Combs
Candi Conger

Darren Consolver
Daniel Cook
Lisa Creekmore
Jack Davis
Michael Deterding

Allen Dicus
Jeana DiDonato
Heather Dobbin
Gary Doty
Aaron Downing

Todd Drake
Melissa Ewing

Stephanie Foreman
Albert Frazell

Dan Fullerton
Manette Galvan

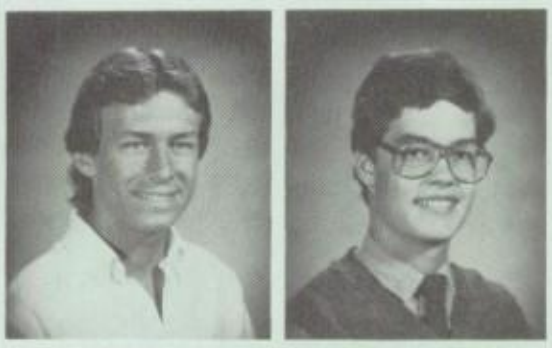

Brent Gardner
Todd Gilbert

Stephanie Hamm
Melissa Hansen

CLASS OFFICERS

Lisa Plummer, President

Stephanie Harms
Mike Harrelson
Frank Hladic
Timothy Ingle
Julie Jacobs

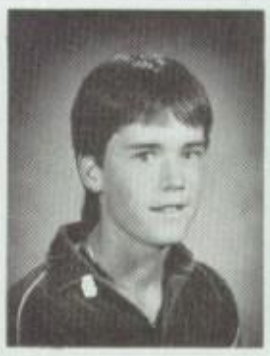

Mike Jesperson
Darren Johnson

Jody Johnson
Chris Johnston

Natalie Kallenback
Mike Kastner
Nick Kavouras
Jerry Keezer
Angie Kennedy

David King
Terry Lanning

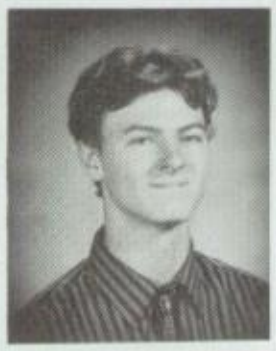

Lindy Latimer
Dawn Laware

Benji Lawrence
Jessica Liggett

Pamela Lingle
Cindy Little
Marcy Little
Lance Llewellyn
Michael McCutchon
Tracy McElroy

Heather McMillin
Denise Malone

Meborah Mancuso
Christopher Margrave
Andy Martin
Kelli Martin

Brian Maus
Donna May
Mandy Milstead
Maureen Moore

Stacey L. Morris
Stacey Lynn Morris
Stonie Morrison
Margaret Moss

Scott Mueller
Dev Natale

Nancy Nichter
Carla O'Hara
John Peckham
Heather Perkins
Candi Phillips
Lisa Plummer

SOPHOMORES

Kurtis Pohlenz
Jimmie Price
Paul Raehpour
Brent Richey
Cathleen Rife
Charles Roberts

Brett Robinson

Shannon Rodman

Jason Rogers

Brian Rohloff

Tim Rongish
Lenny Rose

Jeff Rush
Donny Sample
Jarrett Sanders

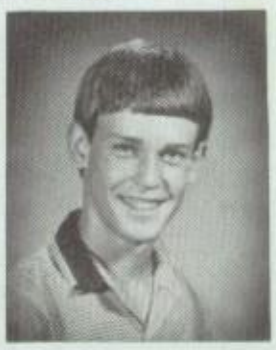

Lori Schultz
Shawn Scott
W.L. Schaeffer

Mike Shea
Keith Shepherd
Erica Shinn
Steve Shipley

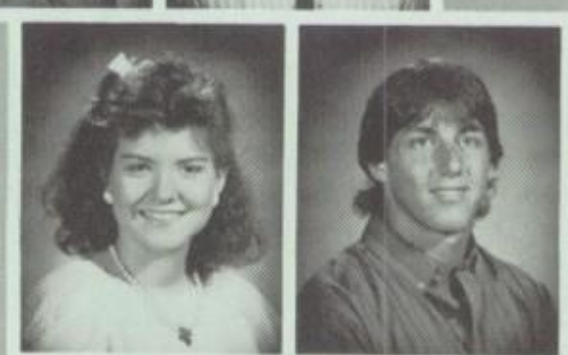

Amy Smith
Brent Smith
Jennifer Snodgrass
David Solomon

Maury Tiller
Mark Turner
Matt Turner
Mike Turner

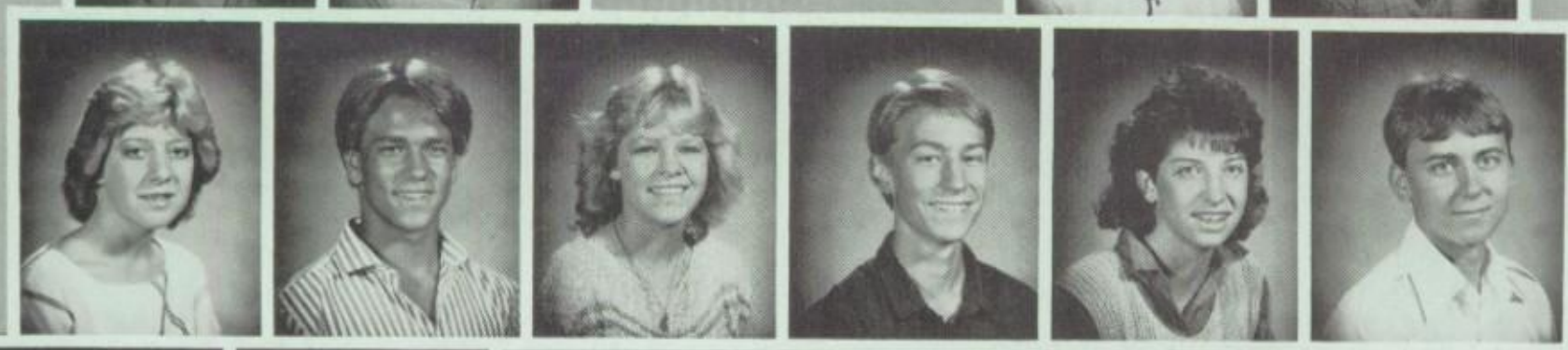

Tina Underwood
Scott Unruh
Dana Vadnais
Jason Vanlandingham
Amy Ward
Shannon Watkins

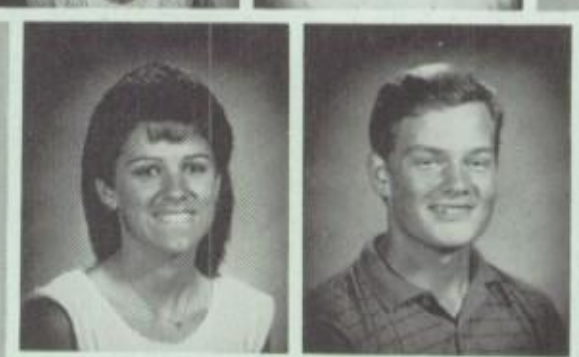

Annette Weilert
Randy Wheeler
Anita Wiersma
Walter Wiklund

Not Pictured:
Michael Byrd
Bill Cary
David Hull
Kim Yates

Brook Williamson,
Michael Wilson,
Trevor Wohlford,
Clinton Wolf

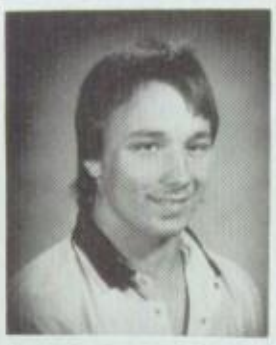

Thomas Adsmond
Darcelle Axelson

Rita Bagby
Kim Barents
Kathy Bayer
David Beaver

Tracy Boone
Joyce Borg
Teresa Borg
Camela Boswell
Shelley Broadaway

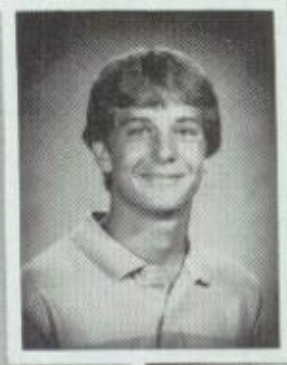

Kim Brokaw
Todd Brown
Steve Brummer
Michelle Bugg
Jeff Cabellero

Matt Cartwright
Denise Cole
Darrell Comstock
Gina Crumbliss
Wendy Davis

Paul DiDonato
John Dobbin
Chris Drake
Billy Dugan

Randy Elder
Michael Enlow

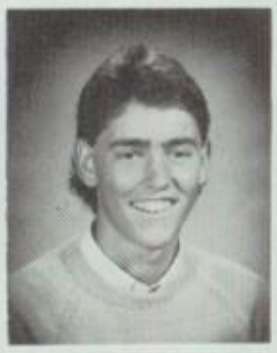

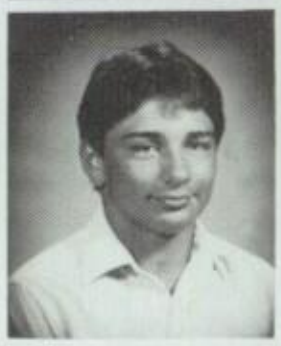

Audrie Ana Galvan
Greg Gehrer
Jason Gill
Matt Goering
Clark Goetzinger
Melodie Good

Steve Grabendike
Shannon Grate
Troy Griffin

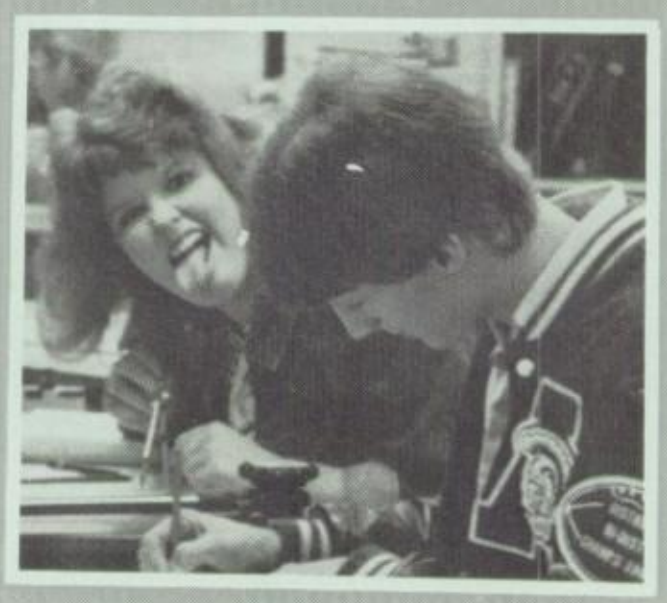

Diane Hall
David Halverson

Andy Hamlin
Kim Harmon
Ufonda Helton
Elissa Hilyard
Neal Hinkle
Clinton Hromek

Lisa Ikler
Laura Johansen

Brian Kraft
Alysa Kuether
Paula Land

James Lanham
David Larson
Kristie Laubach
Bobby Lawrence
Tracey Lawrence
Cory LaMay

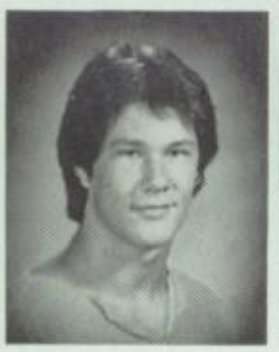

Kristin McCauley
Kelly McDougal
Neil Maher
Lesa Matson
Stacey Miller
Brian Mills

Terri Montgomery
Clay Moore
Jill Moore
Nicole Moore
Chris Mossman
Tina Newton

Elizabeth Norris
Amy Oliver
Trisha Pascal

Melanie Perkins
Scott Phillips
Richelle Plett
Scott Pohlenz

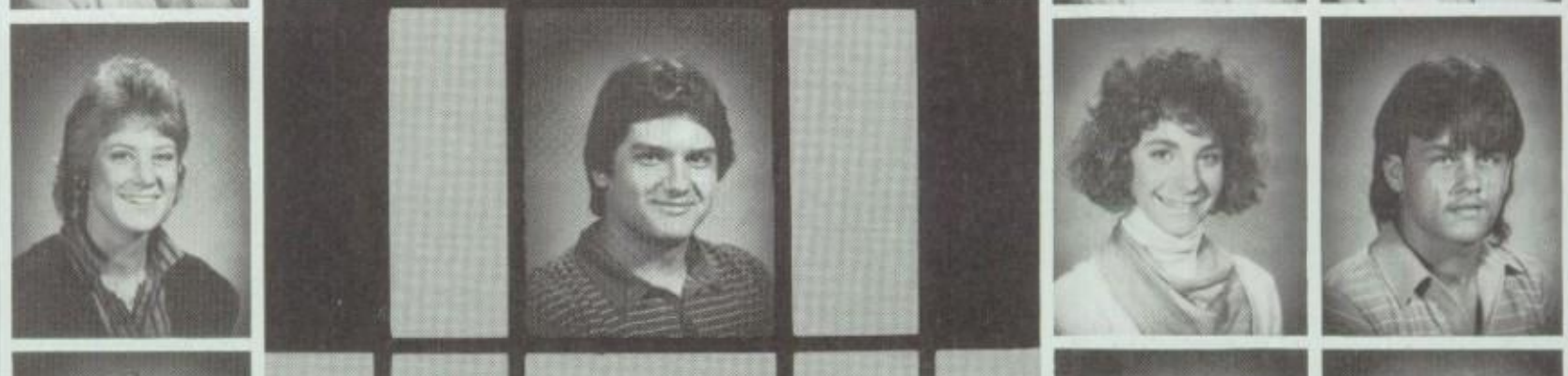

John Ponce
Theresa Potenza
Trisha Power

Sheryl Pray
Janice Rackham
Trisha Robinson
Cindy Ryno
Christy Sanders
Terri Sawdy

Craig Schmitz
Kyra Schultz
David Sewell
Tamara Shaver
Todd Schurtz
Richard Sims

Michael Smoots
Jeffrey Snead
Bryan Stephans
Darcy Stephenson
Layton Strong
Eric Swedlund

Delton Taylor
Angela Tiernan

Rebecca Tiller
Tiffany Trekell

Bryon Underwood
Tim Wagner

Stacy Wallace
Charles Walls

Christy Walters
Sandy Wayland
Lori Wells
Michale Wiggins

Lori Williams
Richard Wilson
Michael Wondra
Donna Woodall
Matt Young
NOT PICTURED:
Tim Mullin

INDUSTRIAL ARTS

Front Row: Charlie Combs, Darin Adams, Sponsor Tom Sullivan, Tom Dorsett, Scott Polenz, Back Row: Pat Dorsett, Bill Wiley, Bret Robinson, Sam Roberts, Sean Robertson.

FCA

Seniors. Michelle Anderson, Irune Auquirrezabal, Susan Beeny, Tim Clopton, Carrie Consolver, Kathy Fleming, Lisa Hawley, Jenni Jacobs, Butch Kirkendoll, Pat McCutchon, Joe Miller, Rob Morgan, Pat Perkins, Lori Pickens, Darla Plummer, Mike Robertson, Jaime Sanchez, Jolynn Sanders, Linda Stephenson, Jennifer Tiller, Daniella Wallner, Marlene Warren, Brian Whiteside. Juniors: Darcelle Axelson, David Beaver, Traci Boone, Joyce Borg, Kim Brokaw, Todd Brown, Steve Brummer, Michelle Bugg, Denise Cole, Gina Crumbliss, Bill Duggan, Brooke Fickery, Audrie Ana Galvan, Greg Gehrer, Jason Gill, David Halverson, Kim Harmon, Ufonda Helton, Elissa Hilyard, David Larson, Tracey Lawrence, Kristen McCauley, Kelly McDougal. Brian Mills, Terri Montgomery, Jill Moore, Nicole Moore, Amy Oliver, Theresa Potenza, Tricia Power, Janice Rackham, Tricia Robinson, Terri Sawdy, Craig Schmitz, Tammy Shaver, Mike Smoots, Bryan Stephens, Darcy Stephenson, Eric Sweedlund, Rebecca Tiller, Tiff Trekell, Bryon Underwood, Christy Walters, Sandi Wayland, Mike Wiggins, Lori Williams, Donna Woodall, Matt Young. Sophomores: Ronda Arbuckle, Pat Berrigan, Damon Blythe, Mike Carson, Delane Caudell, Andrea Clawson, Darren Consolver, Daniel Cook, Jeanna DiDonato, Aaron Downing, Todd Drake, Melissa Ewing, Stephani Foreman, Manette Galven, Mike Harrelson, Julie Jacobs, Nick Kavouros, Ben Lawrence, Leann Liggett, Cindy Little, Lance Llewellyn, Kelli Martin, Donna May, Heather McMillan, Maureen Moore, Meg Moss, Scott Mueller, John Peckham, Candi Phillips, Lisa Plummer, Paul Raehpour, Brent Richey, Shannon Rodman, Brian Rohloff, Jarrett Sanders, Maury Tiller, Matt Turner, Dana Vadnais, Shanon Watkins, Annette Weilert, Anita Wiersma, Clinton Wolf, Trevor Wolford. Freshman: Darin Adams, Jason Barnhart, Deirdre Beckloff, Chris Boone, Tom Dorsett, Andrea Finlason, Shawn Goetzinger, Elizabeth Joyner, Jennifer Liggett, Travis Miller, Melinda Mitchell, Stacey Moore, Mike Osborne, Shad Rockstad, Kristi Ross, Heidi Schomacker, Jan Sproul, Amy Stout, Jeana Wiersma, Troy Wolf, Tiffany Zollinger.

TMH

Kara Davis

Tommy Kennedy

Rodney Nelson

Audrey Sewell

Nathan Thiessen

Tammy Welton

Julia Romain - Teacher

Tabitha Wiklund

Jean Gfeller - Aide

SENIORS
Rodney Nelson
Kara Davis

ANDOVER
24

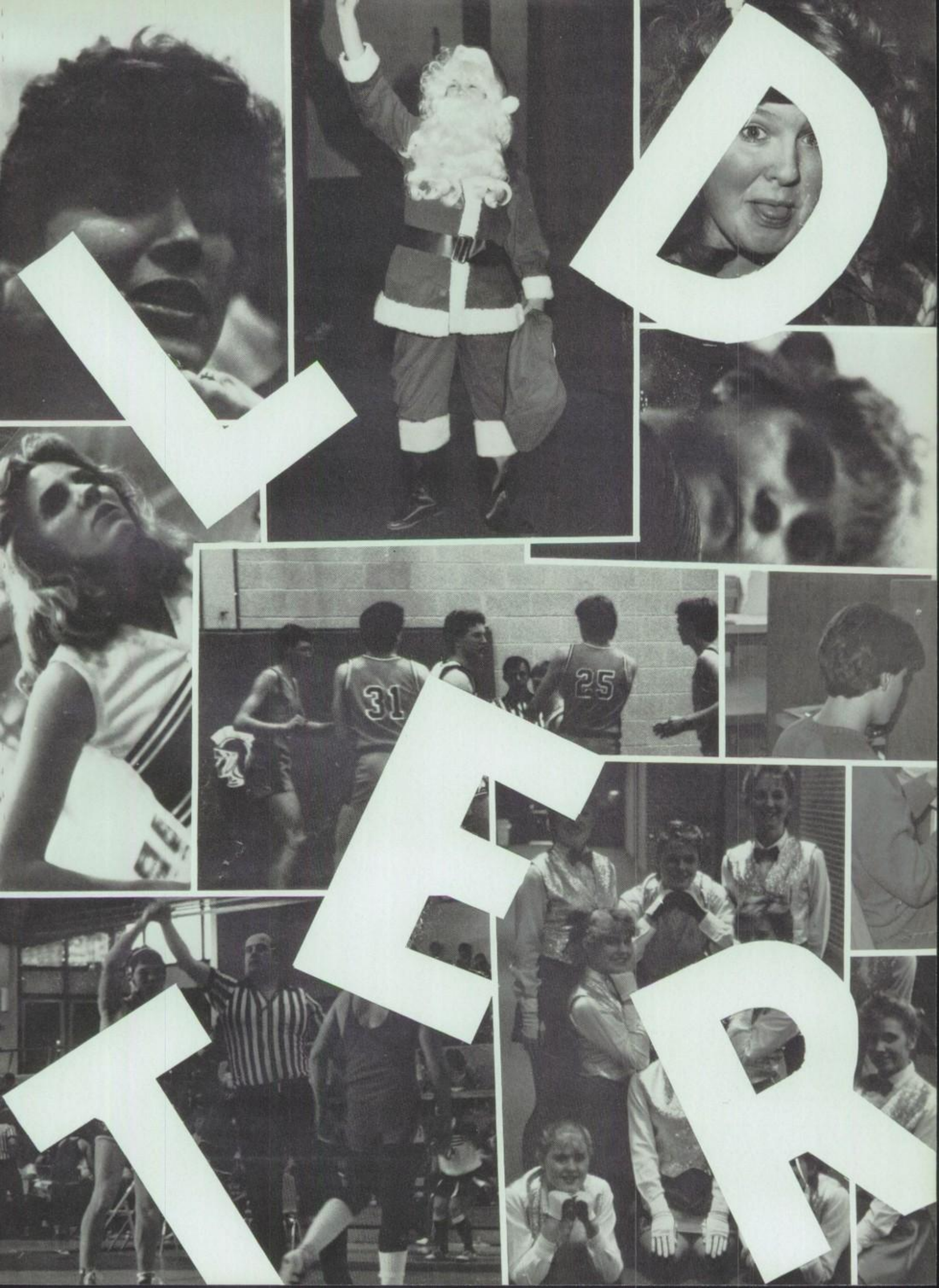
LIFE

SHOOT THE -------

J.V.

Row 1: Craig Schmitz, Ben Lawence, Aaron Downing, Dev Natale, Steve Brummer, Brent Smith, Nick Kavouras, Damon Blythe. Row 2: Coach-Donovan Regeher, Jarrett Sanders, Brent Gardner, Mike Wiggins, Kris Johnston, Mike Smoots, Matt Goering, Layton Strong, Jamie Sanchez.

FRESHMEN

Coach-Bill Slade, Kevin Kubish, Marc Glades, Chad Gilbert, Mike Osborne, Joe Shandrew, Brian Kirland, Bret Hartley, Darin Meredith, Mark Wakefield.

---------- HOOP!

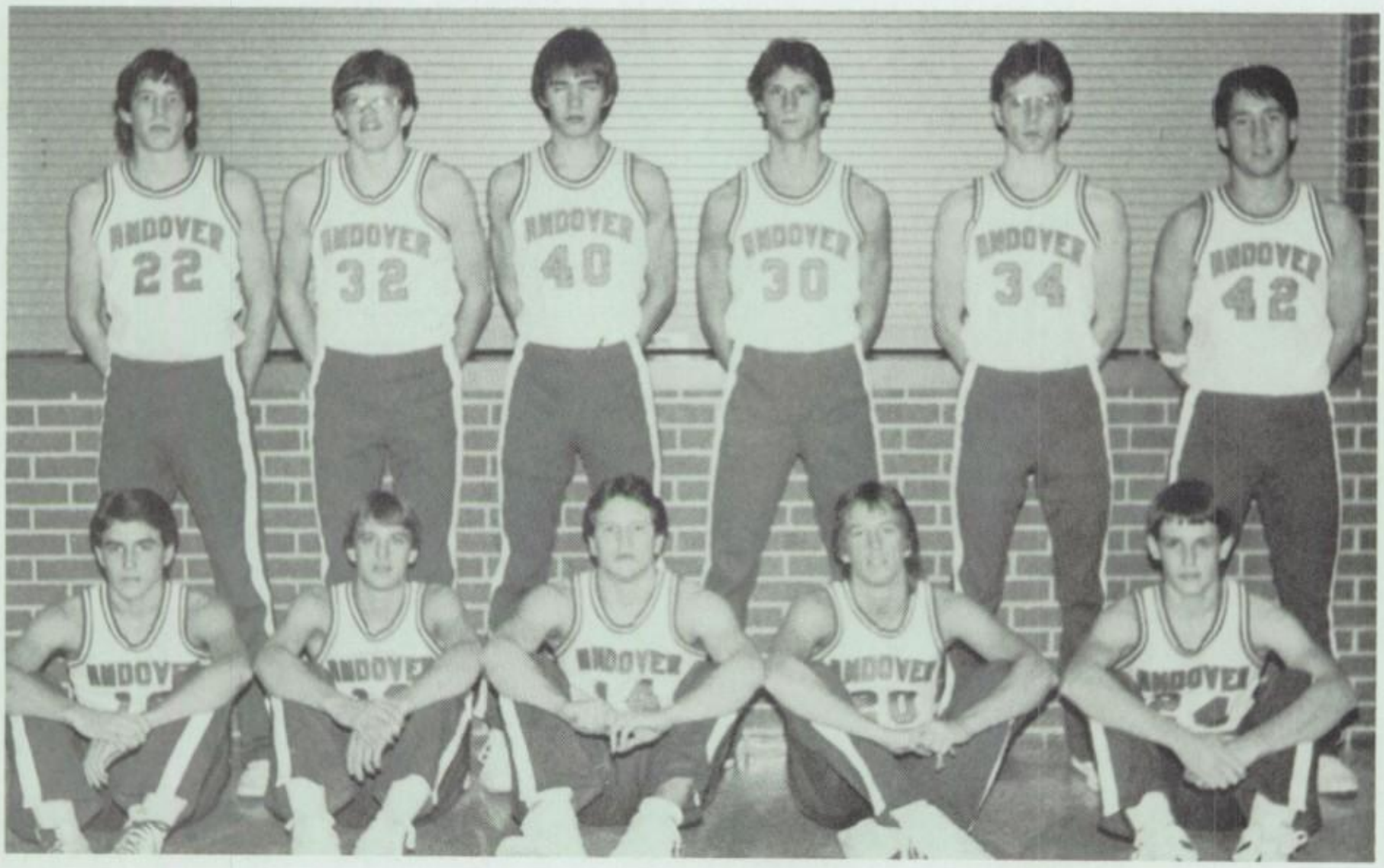

VARSITY

Row 1: Craig Schmitz, Steve Brummer, David Allen, Jeff Hamilton, Jarret Sanders. Row 2: Layton Strong, Larry Routon, Mike Wiggins, Matt Georing, Mike Moen, Rob Morgan.

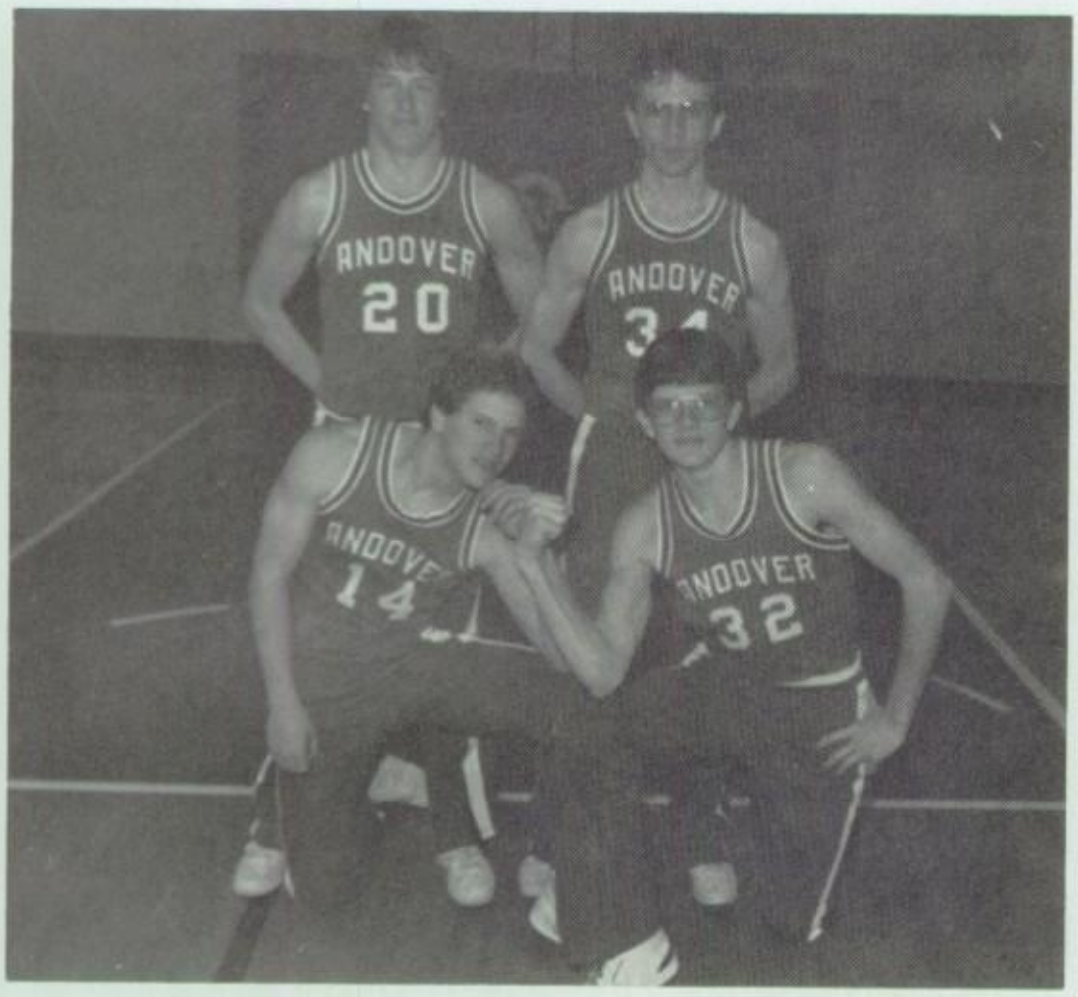

SENIORS

Row 1: David Allen, Larry Routon. Row 2: Jeff Hamilton, Mike Moen.

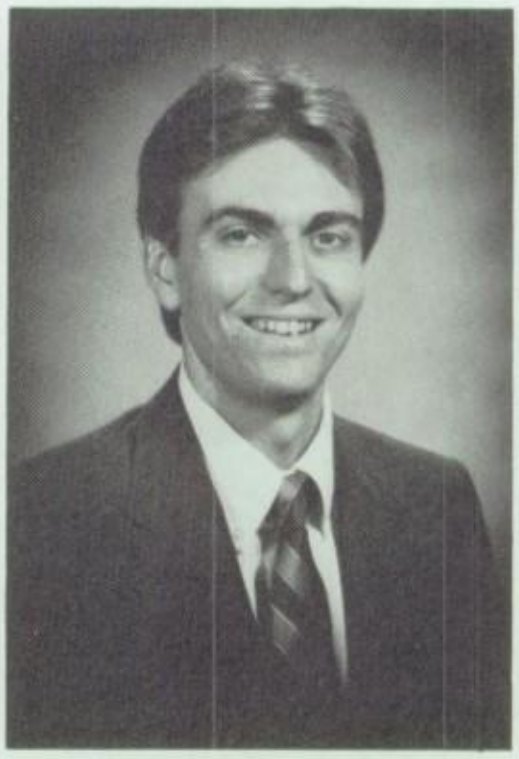

Head Coach
Randy Watson

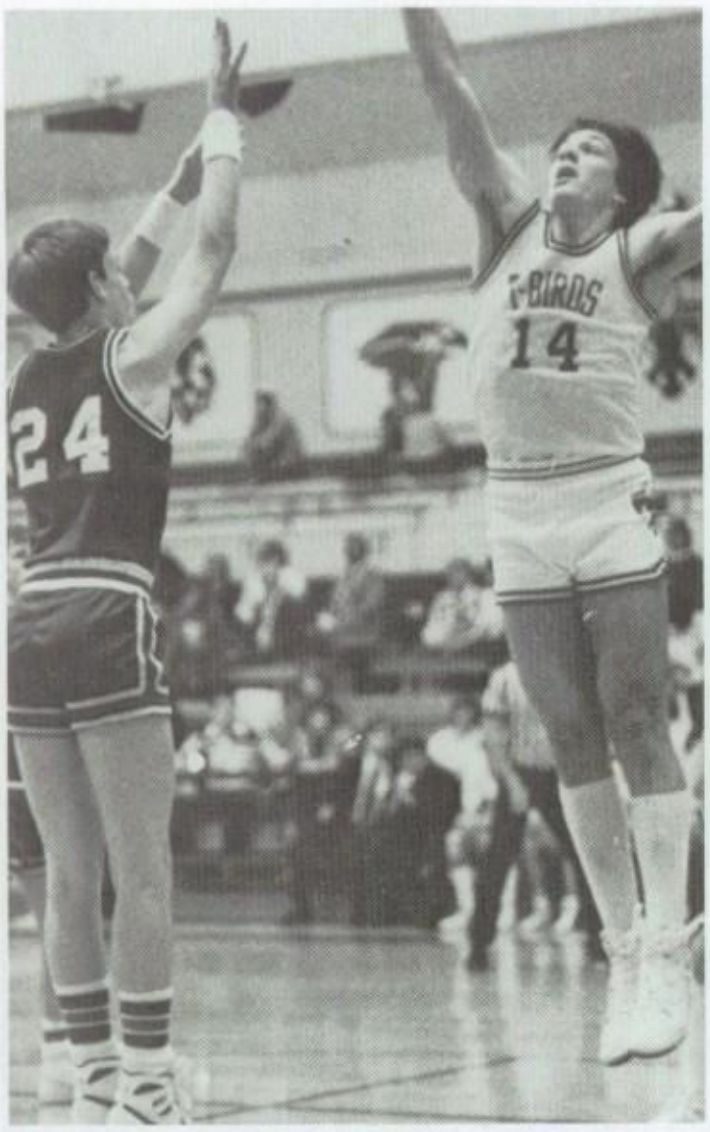
24
T-BIRDS
14

40
41

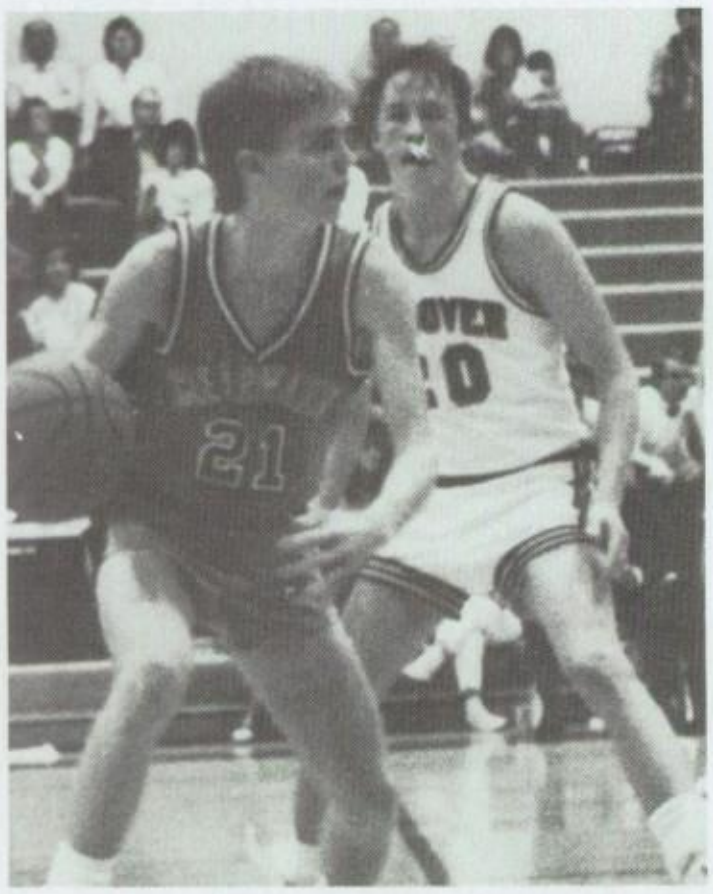
21

11

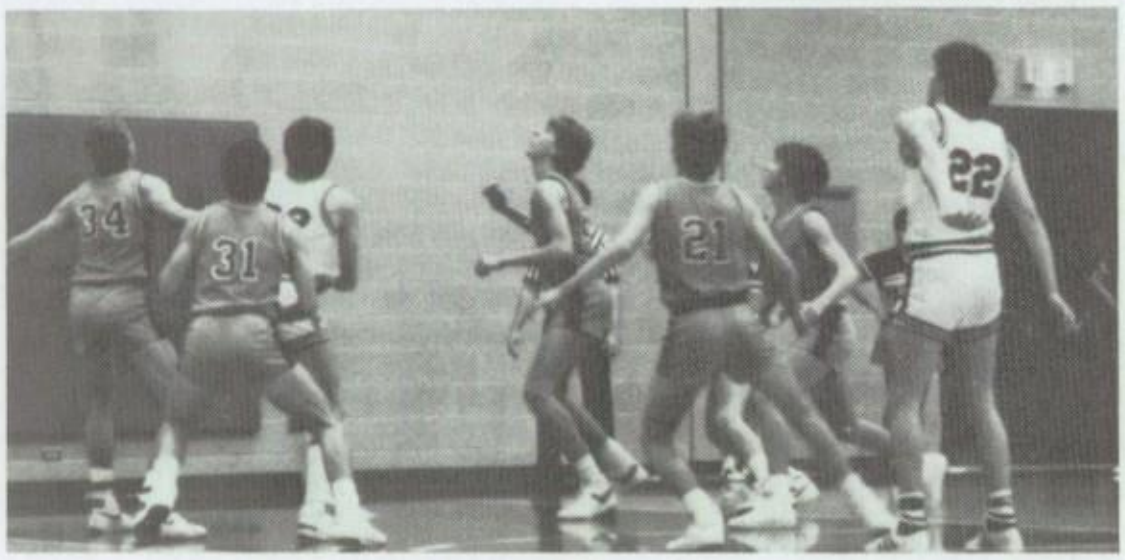
34
31
21
22

SHOOT 2

VARSITY

Row 1: Lesa Matson, Lori Schultz, Kathy Fleming, Carrie Consolver, Donna May. Row 2: Tracey Lawernce, Teresa Boone, Melissa Ewing, Gretchen Zuercher, Joyce Borg, Tiffany Trekell.

FRESHMEN

Row 1: Kristy Ross, Kim Weide, Amanda Brock, Marcy Matson Row 2: Jennifer Holcom, Wendy Gardner, Amy Perkins, Cathy Atchley, Krista Long, Liz Joyner.

BIG BLUE

SENIORS

Carrie Consolver, Kathy Fleming, Susan Beeny.

J.V.

Row 1: Donna May, Lori Schultz. Row 2: Melissa Ewing, Amy Perkins, Amy Smith.

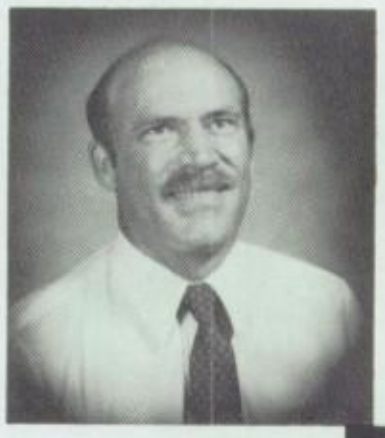

Girls Varsity Coach Merv Wiese

Girls J.V. Coach Susan Brumitt

COACHES

Girls Freshmen Coach Rhonda Winters

TROJAN

Front Row: Ron Moore, Greg Gehrer, Todd Drake, David Hull, Todd Zollinger, Dennis Guy. Middle Row: Chris Drake, Mike Turner, Butch Kirkendoll, Scott Brummer, John McEachern, Ron Coleman, Tim Clopton, Chris Boone, Travis Miller, Shannon Grate, Cord Kremer, Chad DeMeritt, Walter Wiklund, David Solomon. Back Row: Coach Warner, Shawn Goetzinger, Chris Anderson, Mike Crisco, Mike Wilson, Andy Martin, Coach Alley.

Ron Moore

98 LBS.

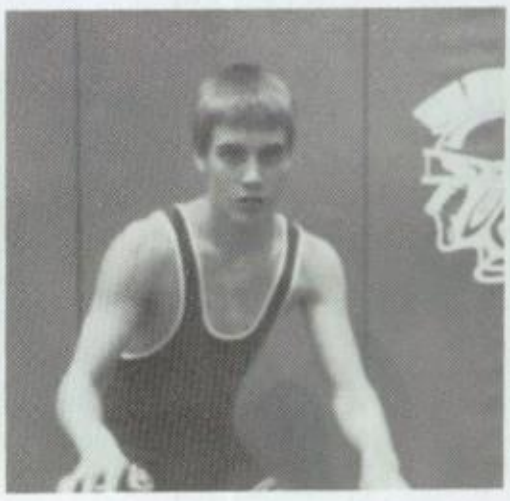

Greg Gehrer

105 LBS.

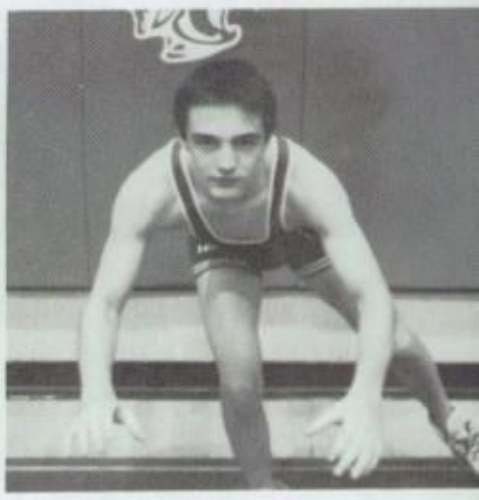

Todd Drake

112 LBS.

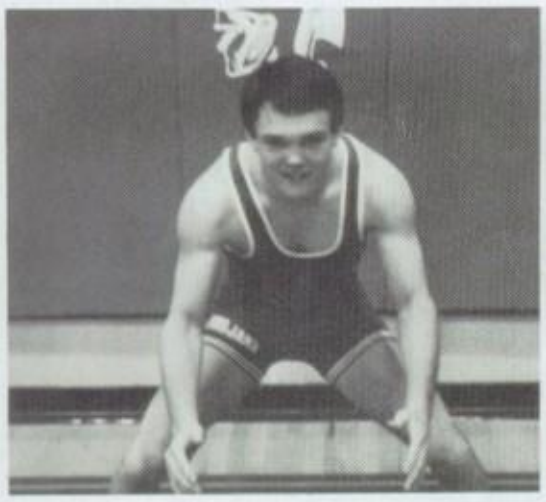

Butch Kirkendoll

138 LBS.

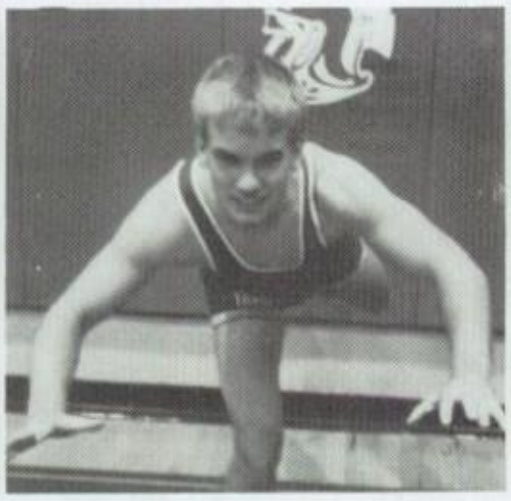

John McEachern

145 LBS.

Travis Miller

155 LBS.

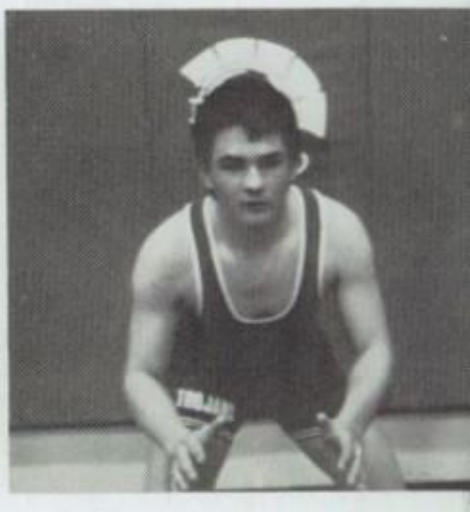

Tim Clopton

167 LBS.

WRESTLERS

SENIORS: Dennis Guy, Todd Zollinger, Butch Kirkendoll, John McEachern, Tim Clopton, Cord Kremer.

COACHES
TIM TERRY
WARNER ALLEY

TEAM TAKES 4TH AT STATE

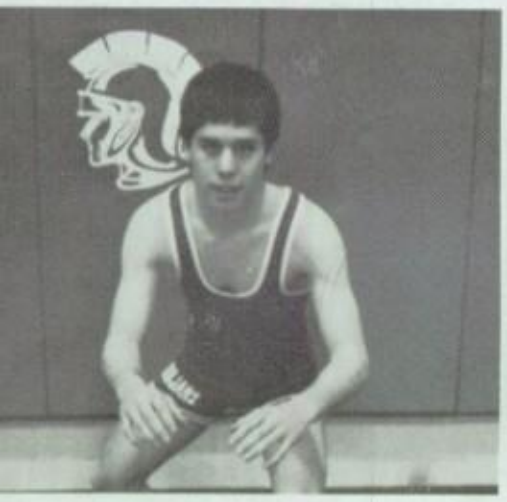

David Hull
119 LBS.

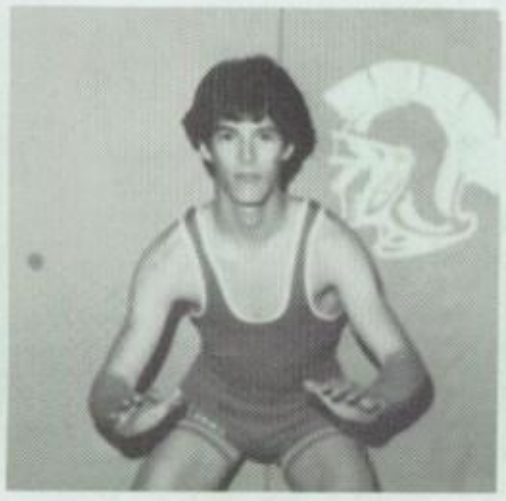

Todd Zollinger
126 LBS.

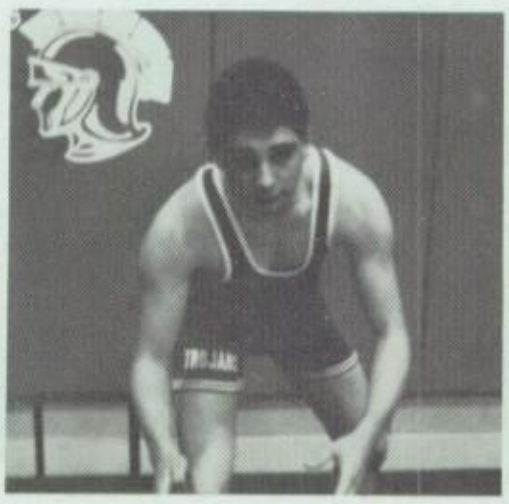

Chris Drake
132 LBS.

Dennis Guy
132 LBS.

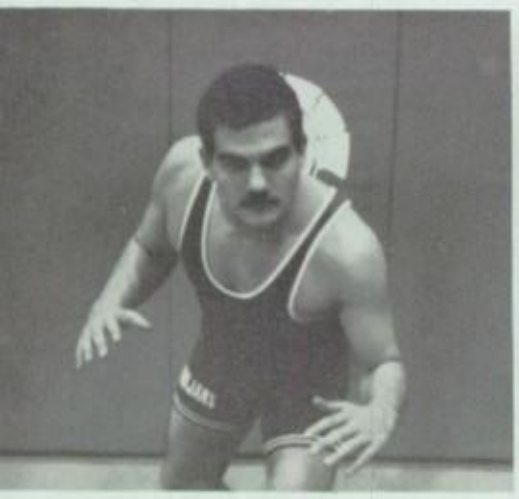

Cord Kremer
185 LBS.

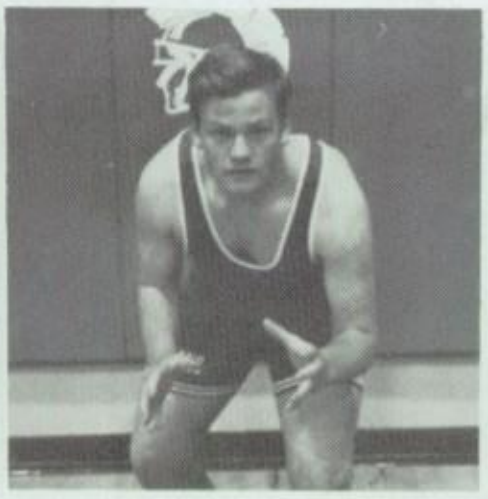

Walter Wiklund
HWT.

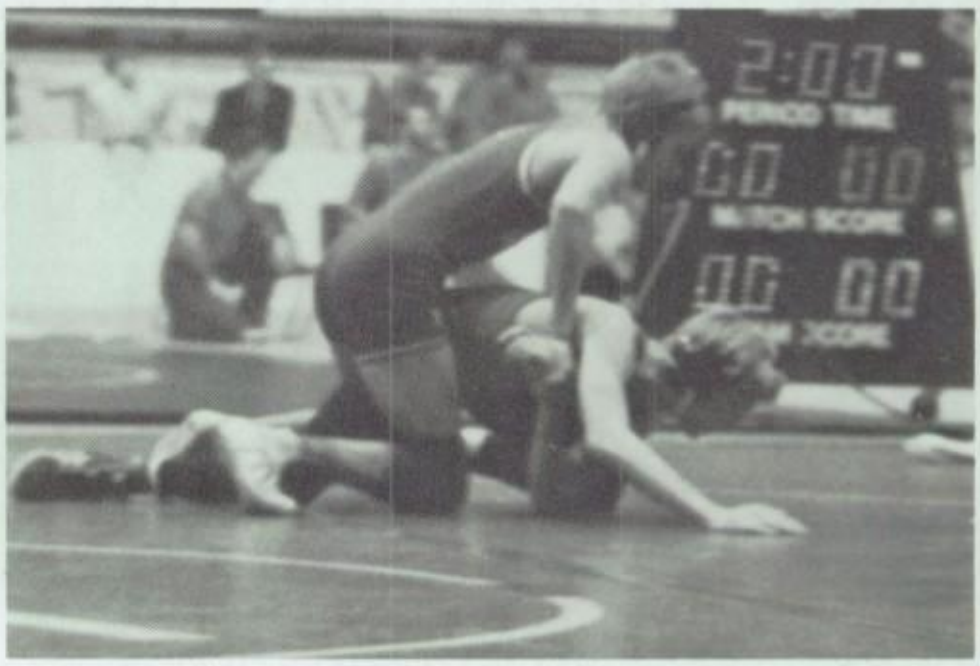

STATE WRESTLING

FIRST PLACE
TODD DRAKE

THIRD PLACE
GREG
GEHRER

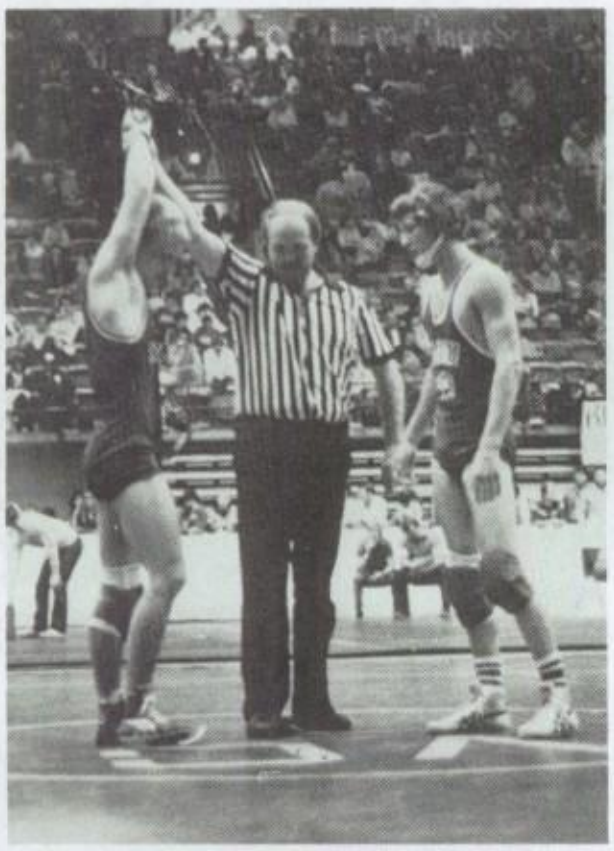

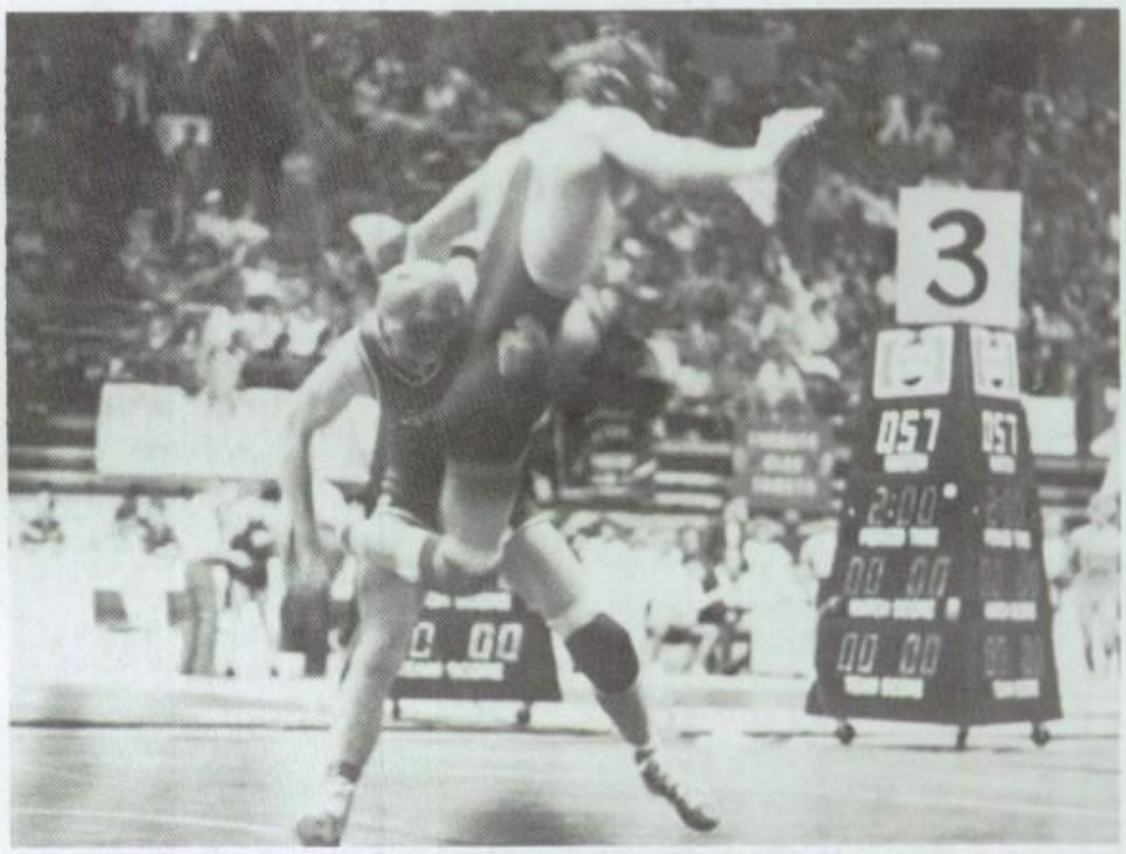

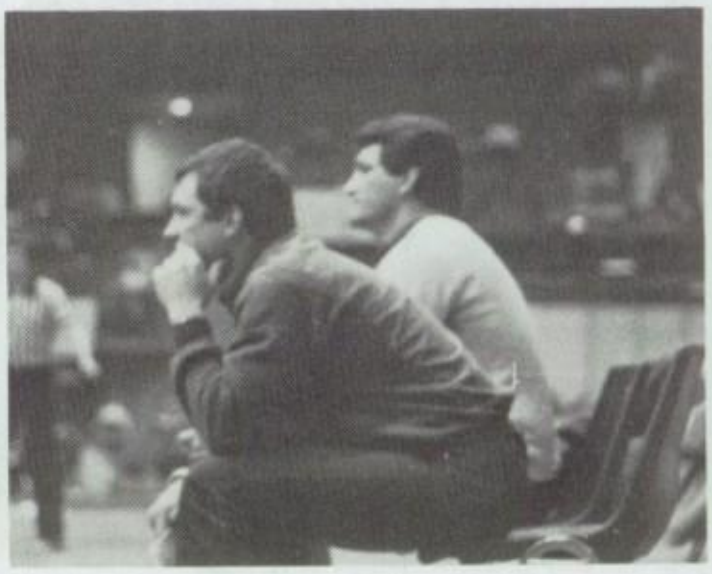

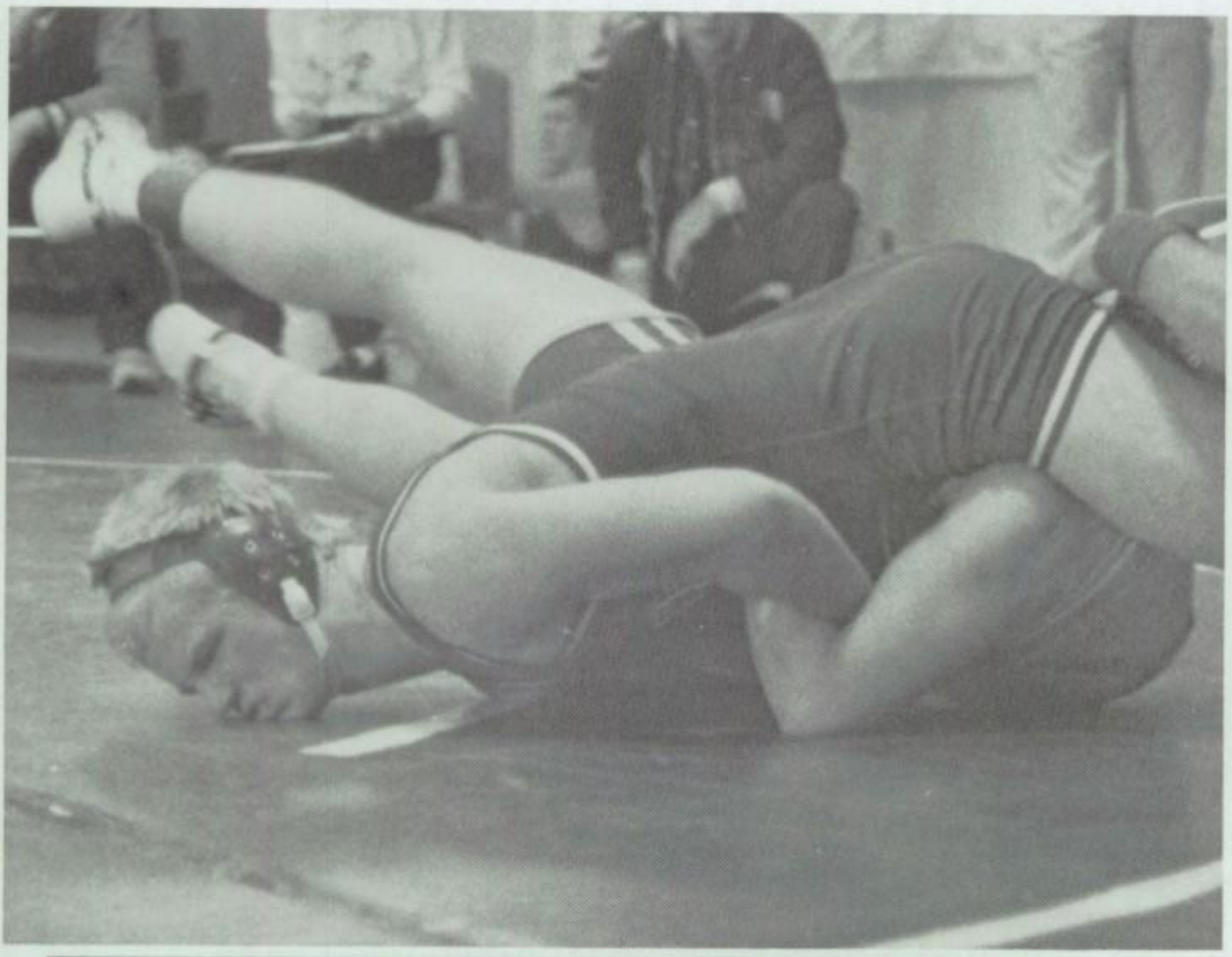

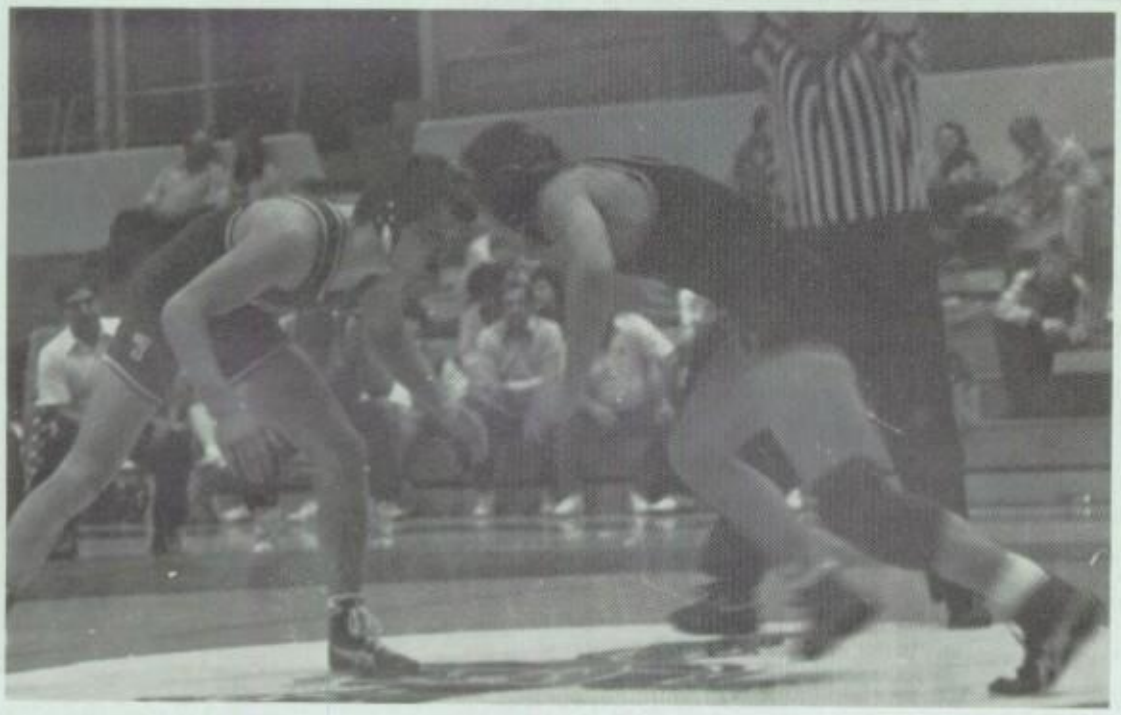

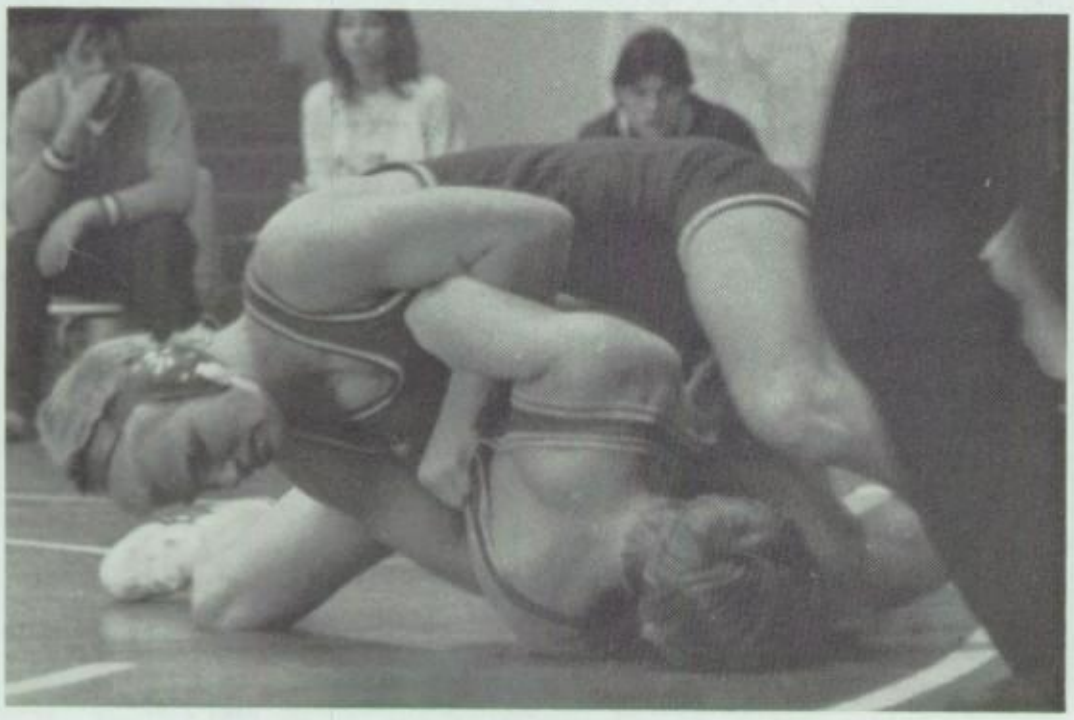

KICKING INTO '86

CAPTAIN CHRISTY WALTERS

Row 1 Lori Williams, Brietta Olson, Debby Arbuckle, Kim Erickson, Christy Sanders. Row 2 Stacey Moore, Kim Harmon. Row 3 Annette Weilert, Christy Walters, Marlene Warren, Audrie Ana Galvan, Kim Barents.

SENIORS: Debby Arbuckle - 4 yrs, Marlene Warren - 2 yrs, Kim Erickson - 3 yrs, Brietta Olson - 3 yrs.

Debby Arbuckle, Kim Erickson, Christy Walters, Marlene Warren, Audrie Ana Galvan, and Lori Williams were all nominated as Superstar Girls at camp this summer. This nomination entitled each girl to perform with the National Superstar Drill Team in Hawaii and Ireland. Marlene Warren went on to be named a Superstar Girl and received a trophy.

SPONSORS: Julie Ewing, Mr. Regeher.

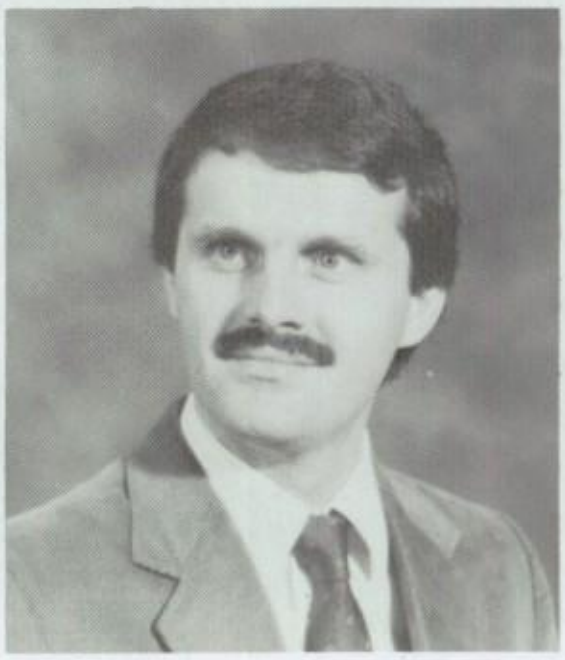

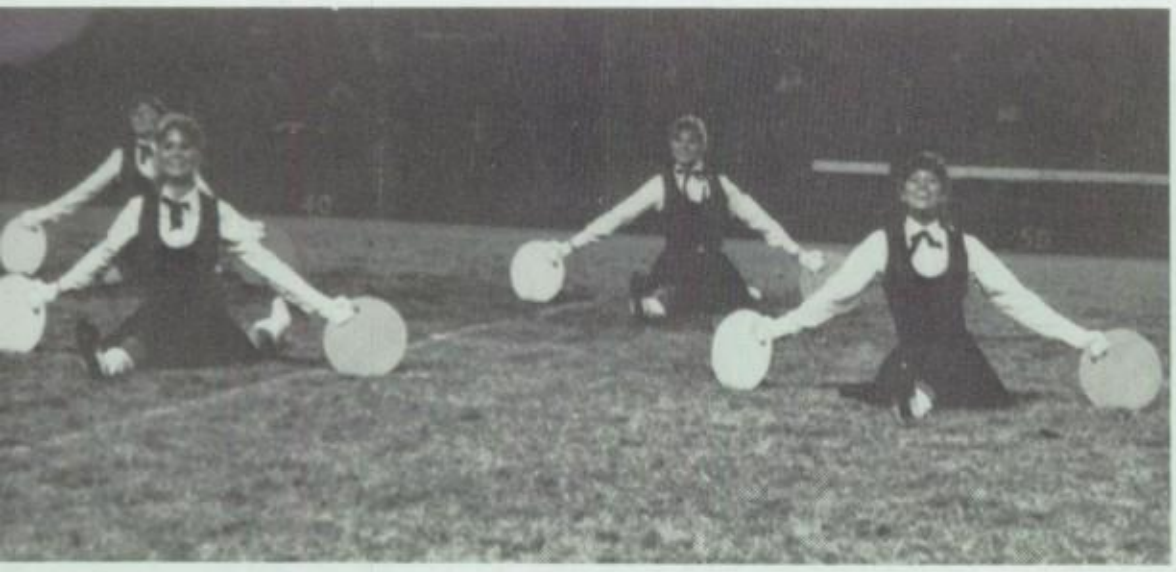

It has been another busy and exciting year for the Trojanettes! The Trojanettes began their season early last summer when they attended the Superstar Drill Team Camp at K.U. The Trojanettes excelled, and brought home every possible award. These included a Sweapstakes trophy for the 1's received by each individual girl, a first place Home Routine trophy for their jazz dance "Hello", an Award of Excellence for Precision Drill, a routine they learned and perfected at camp, and a Spirit Pom for their spirit and enthusiasm. Six of the team members were nominated for Superstar girls.

Throughout the year the Trojanettes have entertained our crowd, as well as performing at K-State.

The Trojanettes finished their season by traveling to Olathe for a Superstar competition. Once again the Trojanettes excelled and received perfect ratings on all three routines taken. They brought home another Sweapstakes trophy for a spectacular finish to an exciting year.

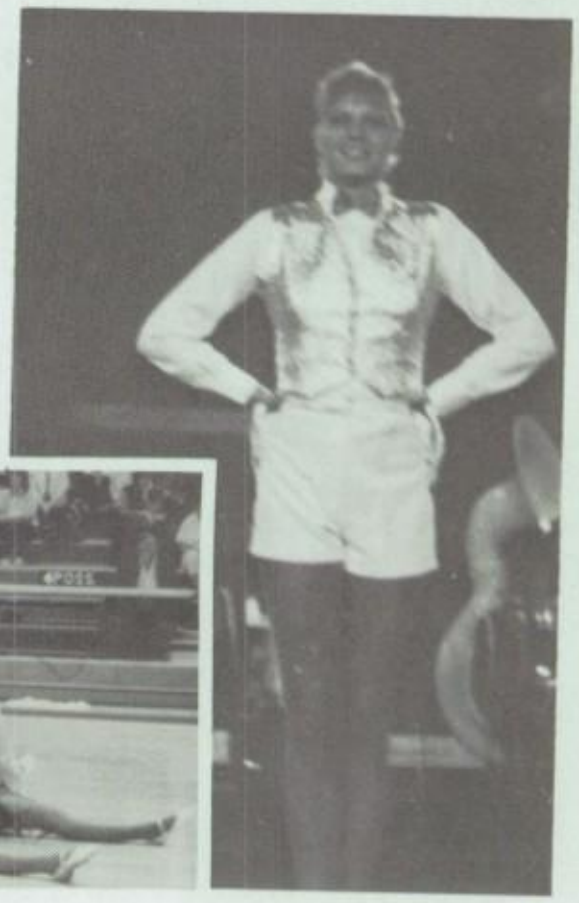

JUST FOR A MOMENT

KING TIM

Tim Clopton is the son of Larry and Julie Clopton. Tim played football at Andover 4 years, lettering 3, basketball 3 years, and wrestled his Senior year on the varsity squad. Tim has been on the track team 3 years lettering each year. His comment on winning Winter Homecoming King: "It was a good time, I really felt honored."

QUEEN CARRIE

Carrie Consolver is the daughter of Ron and Linda Consolver. Carrie has been in volleyball, basketball, and track all her highschool years. Her comment on being chosen as Winter Homecoming Queen: "I was totally surprised. I felt very honored to be chosen."

HOMECOMING CANDIDATES

David Allen and Gretchen Zuercher

Susan Beeny and Joey Miller

Jeff Hamilton and Carrie Consolver

Michelle Anderson and Tim Clopton

YE OLDE MADRIGAL CHRISTMAS FEASTE

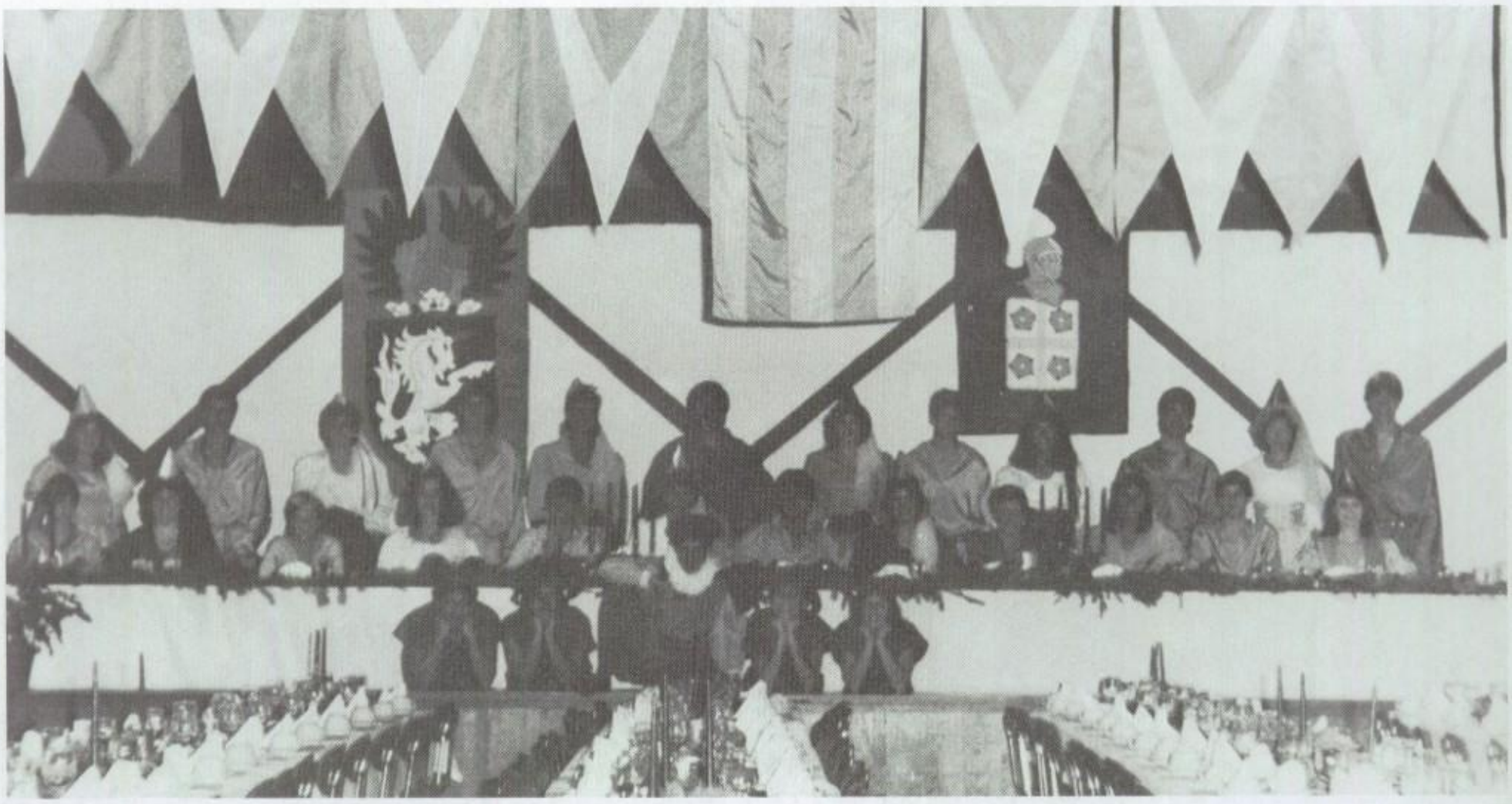

Andover High School

Department of Musical Arts

Ye Olde Madrigal Christmas Feaste

December 7, 1985

Andover Madrigal Singers

Sopranos

* Wendy Gray
* Cindi Hodskins
* Jenni Jacobs
Andrea Ana Galvan
Tresa Power
Kandi Conger

Altos

* Debra Arbuckle
* Kathy Fleming
Tracey Lawrence
Chris Mossman
Darcy Stephenson
Christy Walters

Tenors

David Beaver
Craig Schmitz
Ben Lawrence
Paul Rachpour
David Rankin
Troy Wolf

Basses

Todd Brown
Steve Brummer
Chris Margrave
John Peckham
Chad Gilbert
Greg Williams

*Indicates Senior

Dinner Entertainment

Trumpeters

Dan Fullerton and Jennifer Liggett

Dancers

Marlene Warren and Annette Wirlett

Jesters

Pat Perkins, Cathy Atchley, Heidi Schomacker and Colleen Lowffler

Violin

Ken Wohlford

Lorde High Chamberlain ..... Trevor Wohlford

Production Staff

Director Madrigal Singers ..... Roy Wright

Feaste Cooks ..... Lenora Diller
Carol Gardner
Effie Hartness
Joyce Land
Rusty Lytle
Wanda McConnell
Faye McDoniel
Tom Musick

Servers:

Bell Boboger
Michelle Bugg
Stephanie Finalson
Patrick Perkins
Stacey Smith
Gina Crumbliss
Wendy Davis
Alesa Kuether
Donna Woodall
Denise Beasley
Dawn Laware
Pamela Lingle
Tracy McElroy
Heather McMillin
Carla O'Hara
Shannon Rodman
Jennifer Snodgrass
Aaron Blaser
Scott Brummer
Melanie Dubus
Jennifer Evans
Andrea Finlason
Tam Gowen
Rochelle Hollis
Anthony Jacobs
Jonathon Jacobson
Kevin Kubish
Melinda Mitchell
Tania Power
Rebecca Randolph
Angela Recob
Heidi Schomacker
Stacey Sewell
Patricia Skinner
Amy Spangler
Lucinda Stevens
Jason Stuart
Taracea Taber
Tiffany Zollinger
Cheri Zugmier
Leann Liggett
Jennifer Liggett

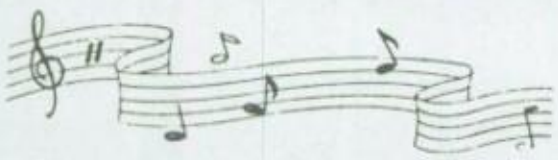

CONCERT CHOIR

Row 1: Melanie Dubis, Andy Finlason, Tanis Power, Tracey Olson, Tami Gowen, Wendy Davis, Marcy Grantham, Lynn Stevens, Tricia Skinner, Rebecca Randolph, Cheri Zugmier, Amy Spangler, Angie Recob, Melinda Mitchell, Jay Evans, Tracy McElroy. Row 2: Michelle Bugg, Annette Weilert, Donna Woodall, Stacey Sewell, Jennifer Liggett, Carla O'Hara, Heather McMillen, Shannon Rodman, Pam Lingle, Leann Liggett, Bell Bollinger, Stephanie Finlason, Alysa Kuether, Don Laware, Gina Crumbliss, Rochelle Hollis, Jennifer Snodgrass. Row 3: Kandi Conger, Jenni Jacobs, Denece Beasley, Stacey Smith, David Rankin, Jon Jacobson, Trevor Wolford, Tony Jacobs, Kevin Kubish, Pat Perkins, Aaron Blaser, Matt Hiatt, Jason Stuart, Scott Brummer, Kathy Atchly, Heidi Schomaker, Tiff Zollinger, Kathy Fleming, Christy Walters. Row 4: Wendy Gray, Tricia Power, Cindi Hodskins, Audrie Ana Galvan, Steve Brummer, Chris Margrave, Greg Williams, Chad Gilbert, Todd Brown, John Peckham, Craig Schmitz, Benji Lawrence, Paul Raepour, David Beaver, Troy Wolf, Debby Arbuckle, Tracey Lawrence, Darcy Stephenson, Chris Mossman.

MADRIGALS

Row 1: Kandi Conger, Chris Margrave, Tricia Power, Steve Brummer, Cindi Hodskins, Benji Lawrence, Chris Mossman, Craig Schmitz, Kathy Fleming, David Rankin, Christy Walters, Troy Wolf. Row 2: John Peckham, Audrie Ana Galvan, Chad Gilbert, Jenni Jacobs, Greg Williams, Wendy Gray, Todd Brown, Debby Arbuckle, Paul Raepour, Darcy Stephenson, David Beaver, Tracey Lawrence.

IMPORTED FRIENDS

SPAIN
IRUNE AGUIRREZABA

So . . . here I am, and this is the end of this great year in ANDOVER. Well, I am leaving and probably will never see any of you again, but I want you to know that all the Trojans will always be in my heart. Keep cool and come visit me anytime!

Maximo Aguirre 4-7ºD
Bilbao 48011 VIZLAYA
SPAIN

America is a pretty interesting and cool country. Totally different from what I thought to expect. I enjoyed my stay here in Kansas, especially Andover, very much. I had the chance to get to know a lot of nice people, and that made a lot of things easier for me. I think Andover is great!

NICOLE SCHAFFRATH
GERMANY

Am Muhlenturmg
4 170 Geldern
W. GERMANY

GREGOR MIELKE

My year here is nearly over now. Usually one would expect someone who has been away from home for nearly a year to be homesick or at least strongly looking forward to returning. As an exchange student, I found that to be different because here we found something like another home. Therefore it will be just as hard to leave our friends and families as it was where we came from. Thank you all for giving us that second home and if you ever come to Germany, drop by.

GERMANY

Auf der Weide 7
503 Huerth-Burbach
W. GERMANY

7870 GRONG
N-Trondelag
NORWAY

NORWAY

I have really had a good time at Andover High School; sharing with the students here has been an interesting, learning and fun experience. I will always be glad I attended this school, and I hope that if you ever see the Norwegian flag, you will remember me. Good luck to you and to coming exchange students in Andover!

BIBI URSTAD

SPAIN
JAMIE SANCHEZ

What I like most about Andover is the friendly people. Everyone tries to help you, and they consider you to be another guy or another friend. The people open their lives to you and let you go in. I like Andover and Andover is what I know about the United States. I can now say that I like the United States a lot. I will never forget this year in all my life. Thanks.

p/de la Alameda de Osuna 75
6=d
Madrid 28042
SPAIN

My year was great, interesting, different, and sometimes long. There are many new people in my life that I'll never forget. Thanks to everyone for your time and help which filled my year with much fun and many new experiences.

DANIELA WALLNER
AUSTRIA

Ahornhof 5/1
1100 Vienna- Austria
EUROPE

FANTASTIC INSTRUCTORS AND

FINE ARTS

DRAMA/SPEECH

FOREIGN LANGUAGE

LANGUAGE ARTS

Fine Arts - Applying makeup while driving to school.

Language Arts - The oral and written abuse of words.

Drama and Speech - Prerequisite for Office excuses 101.

Foreign Language - Spoken by English teachers.

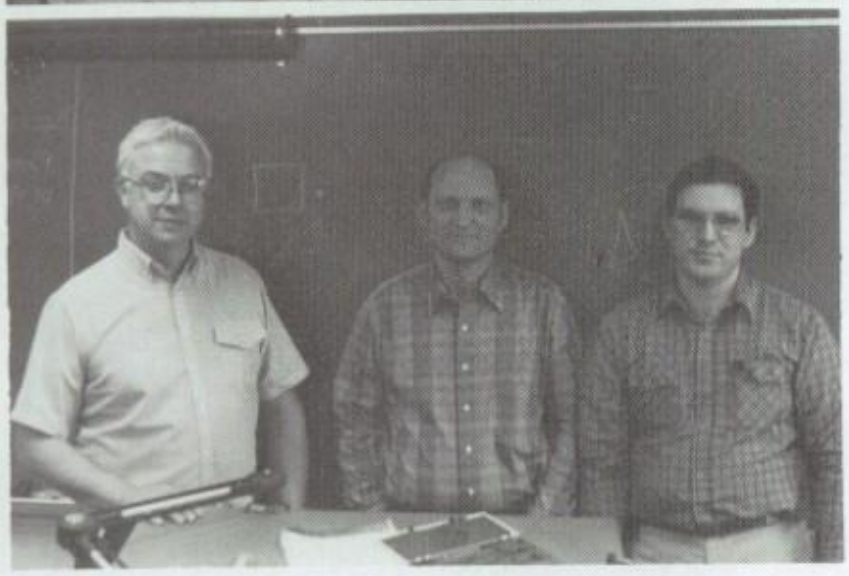

Industrial Arts - Dead fish on the river banks.

Publications - The study of notes written in class in direct proportion to assignments completed.

Art - Creative hair and facials.

Media Center - Friday flick theatre minus the popcorn

INDUSTRIAL ARTS

PUBLICATIONS

ART

MEDIA CENTER

FUNKY INTERPRETATIONS

P.E./HEALTH

HOME EC

BUSINESS

MATHEMATICS

P.E./Health - First Semester - learning how to injure yourself under supervision. Second Semester - Learning how to administer your own first aid.

Home Ec. - Cramming three cars in a two car garage.

Business - That which is taken care of preceeding 8:30, at break, and in between classes.

Mathematics - Adding two plus two and getting five.

Computers - Your local dating service.

Social Studies Department - Break

Special Education - Detention.

Science Department - Elf joke!

COMPUTERS

SPECIAL EDUCATION

SCIENCE

SOCIAL STUDIES DEPT.

SPECT
SPP

ACULAR

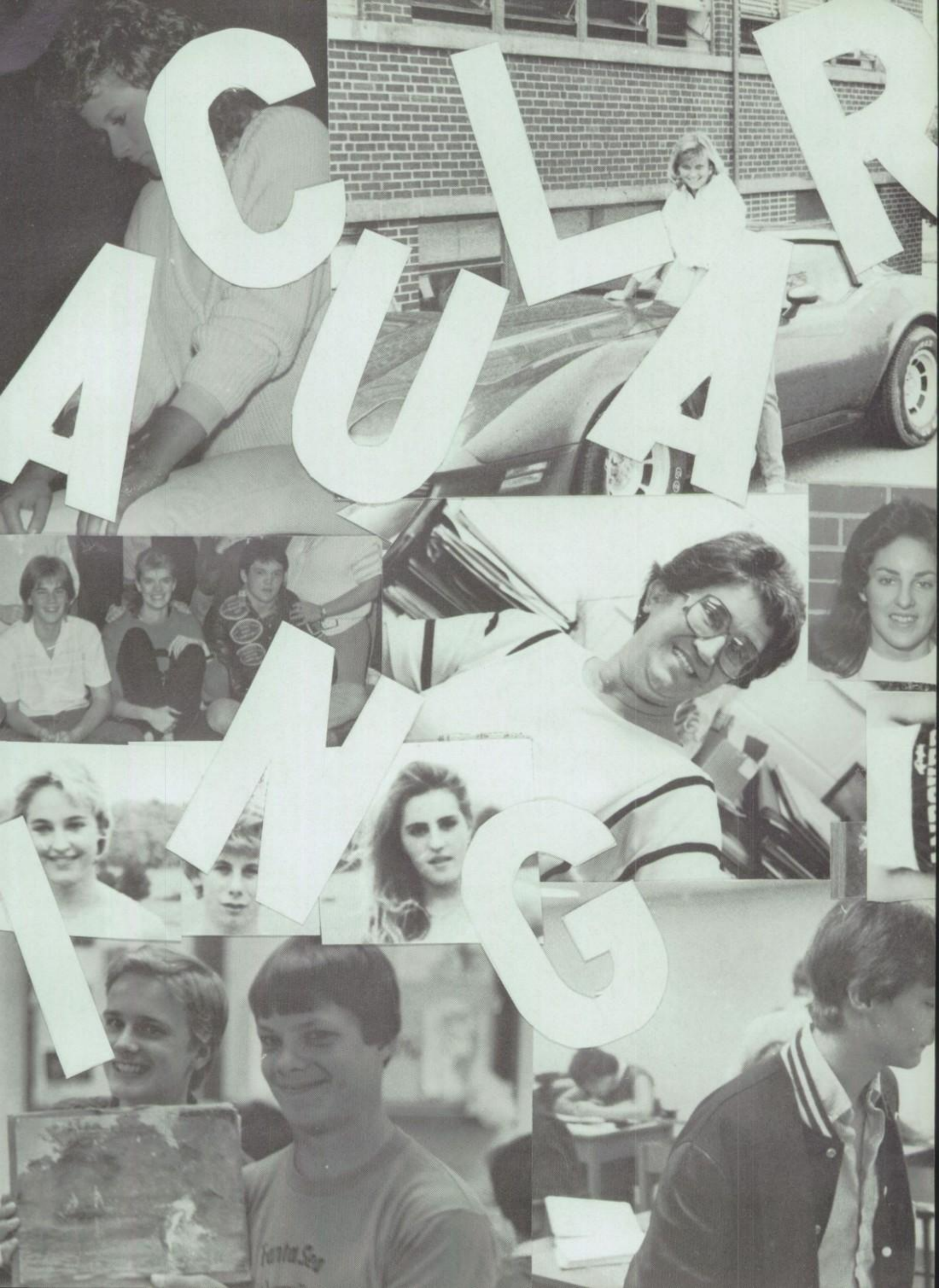

TRACK

THROWERS

HEAD COACH GEORGE STEWART

Row 1: T. Chambers, C. Consolver, J. Borg, T. Trekell, B. Urstad. Row 2: P. Berrigan, P. Raehpour, D. Solomon, B. Stephens, B. Roloff, Row 3: J. Roberts, M. Osborne, T. Miller, C. Hromek, M. Glades.

Track

Row 1: L. Heath, P. Overman, L. Routon, C. Hromek, L. Strong, M. Goering, H. Shoemacker, W. Gardner. Row 2: M. Young, J. Sanchez, B. Gardner, S. Brummer, J. Peckham, M. Tiller, E. Swedland, D. Adams, B. Kerkland. Row 3: N. Mills, A. Brock, S. Moore, M. Williams, R. Moore, S. Rodman, L. Stephenson, I. Aquirrezabal, R. Tiller, M. Ewing, Row 4: K. Kubish, B. Edwards, T. Clopton, N. Schaffrath, K. Bayer, M. Mitchell, K. Harmon, S. Tidwell, B. Humphrey. Row 5: D. Stephenson, C. Boone, R. Morgan, J. Miller, C. Walls,C. Loeffler, J. Tiller, T. Boone, L. Matson, M. Warren, A. Kennedy.

RUNNERS

COACH MARY ZAJIC

STERS

COACH
DON
REGEHR

JUMPERS

Row 1: P. Overman, L. Routon, M. Gowring, L. Strong, B. Kirkland. Row 2: C. Boone, R. Moore, D. Adams, S. Tidwell, B. Humphrey. Row 3: N. Mills, D. Rankin, J. McEachern, K. Bayers, T. Boone, M. Warren.

REGIONAL RESULTS

100-1st-Pete Overman
200- 1st-Pete Overman
4x100-1st-Andover
Overman, Wondra, Routon, Strong
1600-3rd-Rebecca Tiller
4x400-1st-Andover
J. Tiller, T. Boone, L. Matson, A. Brock.

STATE RESULTS

100-1st-Pete Overman
200-5th-Pete Overman
4x100-3rd-Overman,
Wondra, Routon, Strong
4x400-3rd-Brock,
Boone, Matson, Tiller

Winners

COACH
RANDY
WATSON

SENIORS

Row 1: T. Clopton, L. Routon, K. Fleming, D. Wallner. Row 2: P. Overman, J. Miller, C. Consolver, L. Stephenson, B. Urstad, J. Sanchez. Row 3: L. Heath, R. Morgan, J. McEachern, M. Warren, J. Tiller, I. Aquirrezabal, N. Schaffrath.

ANDOVER
B 82 2
TIP

ANDOVER
TROJANS
ANDOVER
KANSA
REM

SWINGIN'

Golf Team: Back Row: Chris Margrave, Brad Bergamo, David Meredith, Darin Meredith, Kenny Windsor, Steve Spangler, David Allen, and Coach Snyder. Front Row: Kurt Pohlenz, Ben Lawrence, Scott Pohlenz, Darren Consolover, Amy Spangler, Doug Bergamo, Nick Kavouras, Greg Gehrer, not pictured: Jeff Hamilton.

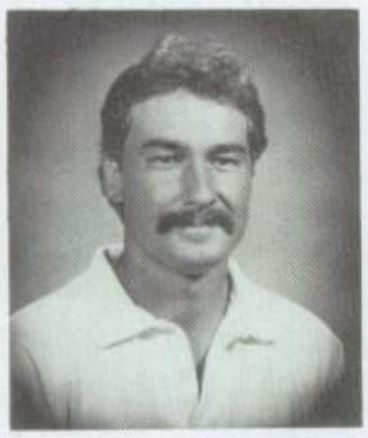

COACH:

Doug Snyder

Lettermen: Back Row: Steve Spangler, Ben Lawrence, Doug Bergamo, Nick Kavouras, Kenny Windsor, Brad Bergamo, David Meredith, Front Row: Chris Margrave, Darin Meredith, Kurt Pohlenz, David Allen, Greg Gehrer, not pictured: Jeff Hamilton.

TROJANS

J.V.: Back Row: Steve Spangler, Ben Lawrence, Scott Pohlenz, Darren Consolover, Nick Kavouras. Front Row: Doug Bergamo, Amy Spangler, Kurt Pohlenz, Greg Gehrer.

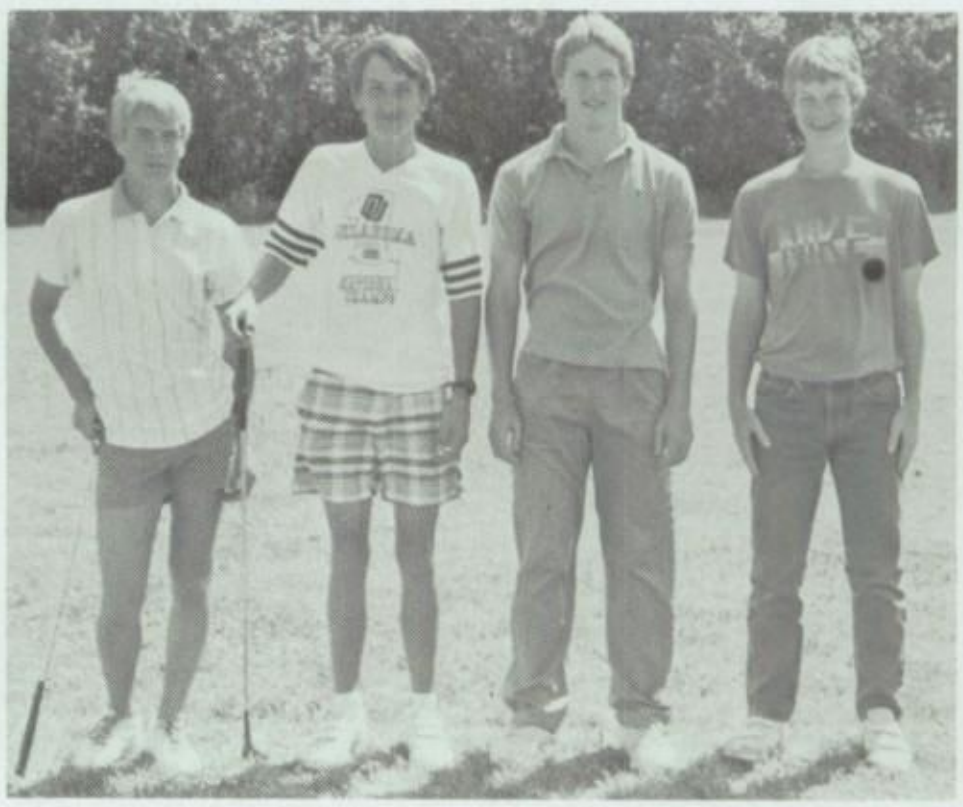

Tournament 1st's: Greg Gehrer, Kurt Pohlenz, David Allen, Darin Meredith.

STATE RESULTS

Andover Team-3rd-332
Jeff Hamilton-3rd-78

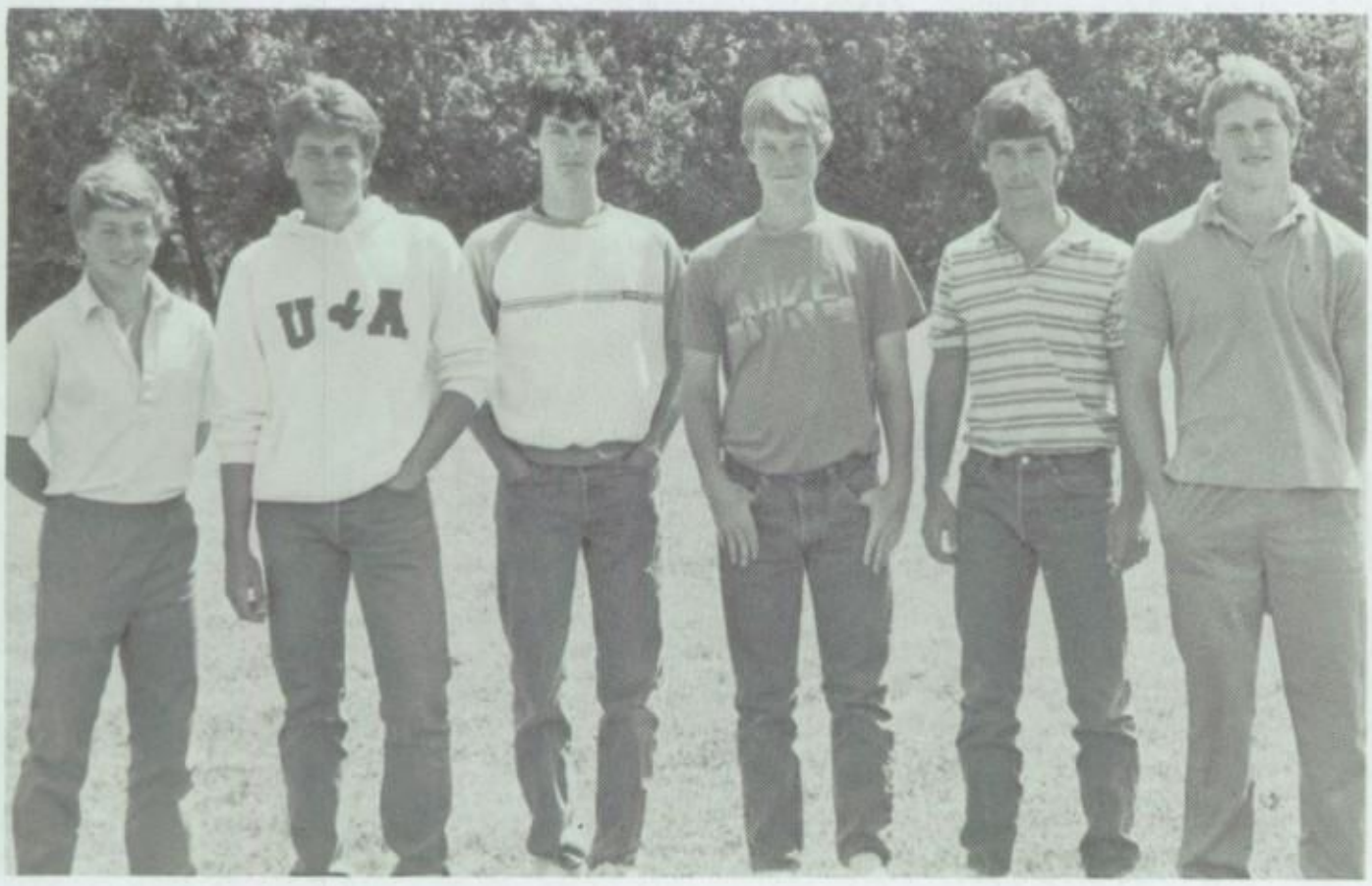

6 man team: 1 to r: Chris Margrave, Brad Bergamo, David Meredith, Darin Meredith, Kenny Windsor, David Allen.

ACADEMIC

Michelle Anderson
D.A.R., "I Dare You" Leadership Award

Debra Arbuckle
K.U. Honor Student, Presidential Academic Fitness Award

Susan Beeny
W.S.U. Distinguished Freshman

Scott Brokaw
W.S.U. Distinguished Freshman

"I Dare You" Leadership Award
is presented by the American Youth Foundation. It is based on the recognition of excellence in character and well-balanced personal development as well as leadership potential.

D.A.R. Good Citizen Award
is presented by the Daughters of American Revolution. This program is limited to Seniors exemplifying the qualities of Leadership, Dependability, Service, and Patriotism. The recipient must possess these qualities to an outstanding degree.

Cindi Hodskins
Presidential Academic Fitness Award

1986 State of Kansas Scholars
is presented by the Kansas Board of Regents. The award is based on outstanding performance on the American College Test (ACT). These students scored in the top 6.1 percent of all students tested during February, April or June of their Junior year, or October or December of their senior year.

University of Kansas Honor Student
is presented by the University of Kansas. Students receiving the award are in the top 10% of their Senior class.

Brett Phillips
K.U. Honor Student, Presidential Academic Fitness Award, W.S.U. Distinguished Freshman

Brant Quinton
President Academic Fitness Award

Jolynn Sanders
K.U. Honor Student, Presidential Academic Fitness Award, W.S.U. Distinguished Freshmn

Jean Schrader
K.U. Honor Student, Presidential Academic Fitness Award, W.S.U. Distinguished Freshman

HONORS

Alan Cunningham
Presidential Academic Fitness Award

Pat Dorsett
Presidential Academic Fitness Award

Kim Erickson
K.U. Honor Student, Presidential Academic Fitness Award, W.S.U. Distinguished Freshman

Kathy Fleming
1986 State of Kansas Scholar, K.U. Honor Student, Presidential Academic Fitness Award, W.S.U, Distinguished Freshmen

Outstanding Student in Math & Sci.
is an award given through Kansas State University. The award is given on the basis of grades in Math and Science courses, class rank, A.C.T. scores, and related activities and honors.

National Merit Commended Student
is presented upon notification by the National Merit Scholarship Corporation. To receive the honor a student must show outstanding academic ability. The recipient places in the top 5% of over one million participants in the 31st annual National Merit Scholarship Program.

Pat McCutchon
Outstanding Senior in Math and Science, PSAT Commended Student, 1986 State of Kansas Scholar, K.U. Honor Student, Presidential Academic Fitness Award

Joe Miller
W.S.U. Distinguished Freshmen

Presidential Academic Fitness Award
is presented by the President of the United States. The requirements are a minimum of 3.3 GPA, 12 credits in academic subjects (Math, Science, English, and Social Studies), achieved 80th percentile (N.A.T. norms) on any recognized standard ability test.

W.S.U. - Distinguished Freshmen
is presented by Wichita State University. Participants are invited to attend a full day of testing competition. To win this status student must be admitted to W.S.U., have at least a 3.5 GPA and a 19 or higher on the ACT, 3.4-3.45 GPA and a 25 on the ACT, or 3.0-3.39 and a 29 on the ACT.

Ted Soderholm
"I Dare You" Leadership Award

Linda Stephenson
K.U. Honor Student, Presidential Academic Fitness Award

Jennifer Tiller
1986 State of Kansas Scholar, Presidential Academic Fitness Award

Todd Zollinger
K.U. Honor Student, Presidential Academic Fitness Award, W.S.U. Distinguished Freshman

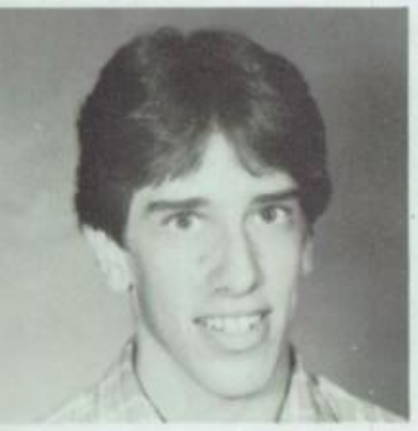

ACTING

ARTISTS

OFF the waLL

Andover High School Music Department

Presents

"OFF THE WALL III"

May 20, 1986

Director: Roy Wright Assistant: Nancy Dain

**Swingin' With the Saints.....Concert Choir
Fire in the Furnace
Battle Hymn of the Republic

**Send in the Clowns.....Madrigals
Home on the Range
Misty

**Safe.....Ben and Tracey Lawrence

**Boogie Woogie Bugle Boy.....Choir Six

**Separate Lives.....Cindi Holskins
Chris Margrave

**I Don't Need You.....Bell Bolinger
Pat Perkins

**Greatest Love of All.....Tricia Power

**You and I.....Wendy Gray
Paul Raehpour

**Warrior Is a Child.....Tracey Lawrence
Darcy Stephenson

**Book Report.....Freshmen Girls Six

**Shopping from A to Z.....Tracy McElroy
Jennifer Snodgrass

**Good Ship Lollipop.....Debra Arbuckle
Cindi Holskins

********** INTERMISSION **********

**Sh-Boom.....Madrigal Women

**Hello.....Ben Lawrence

**Coney Island Baby/ Shine.....Barber Shop Quartet

**Doubly Good to You.....Darcy Stephenson

**Tomorrow.....Tracey Lawrence

**The Stage is Bare.....Audrie Ann Galvan

**May Do Fools Fall in Love.....Senior Madrigal Women

FINALE

"The Golden Age of Broadway"
Madrigals

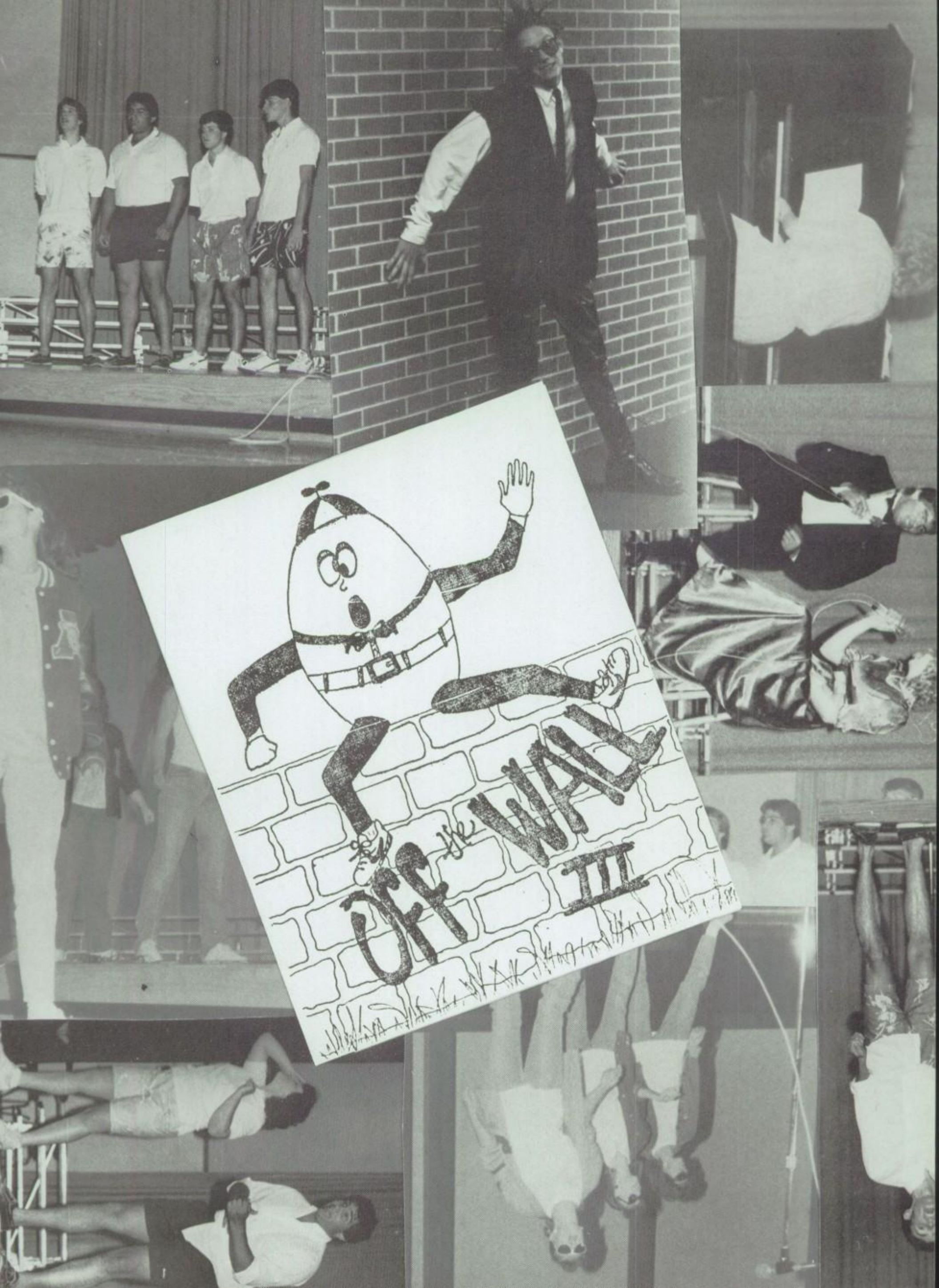
OFF the WALL
III

PROSE SOLO INFORMATIVE IDA DUET
EXTEMPERANEOUS POETRY
DRAMA FORENSICS

CONTEST PARTICIPANTS

Back row: David Solomon, Nicole Moore, Daniel Solomon, Denise Cole, Carla O'Hara, Nick Kavouras, Dan Fullerton, Jason Vanlandingham. Middle row: Stacey Smith, Lisa Hawley, Stacie Burkhart, Lori Williams, Manette Galvan. Front row: Wendy Wood, Bridgit Urstad, Sandy Wayland, Anette Weilert.

MUSIC AND FORENSICS RESULTS

		REGIONAL	STATE
Boys Ensemble		I	I
Mixed Ensemble		I	I
Choir			I
Vocal Solo	Jenni Jacobs	I	I
Vocal Solo	Wendy Gray	II	
Vocal Solo	Cindi Hodskins	I	II
Vocal Solo	Wendy Davis	II	
Vocal Solo	Melinda Mitchell	II	
Vocal Solo	Darcy Stephenson	II	
Vocal Solo	Chris Mossman	II	
Vocal Solo	Tricia Power	I	I
Vocal Solo	Audrie Ana Galvan	I	II
Vocal Solo	Ben Lawrence	I	II
Vocal Solo	Paul Raehpour	I	I
Vocal Solo	Pat Perkins	II	
Band			II II I
Flute Solo	Jane M. Poorman	I	II
Bass Clarinet	Mike Wiggins	I	I
Flute Solo	Kristen Baumgarten	II	
Trumpet Solo	Jenni Liggett	II	
Trumpet Solo	Paul Raehpour	III	
Flute Trio	Kristen Baumgarten, Janell Poorman, Stacie Moore	II	
Prose	Lori Williams	I	I
Duet	Nicole Moore, Denise Cole	I	I I
Informative	Nick Kavouras	I	II
Informative	Maureen Moore	I	II
Solo	Lisa Hawley	I	I
Duet	Lisa Hawley, Stacie Burkhart	I	I
Duet	Stacey Smith, Daniel Soloman	I	I
Poetry	Brent Richey	II	
Informative	Joyce Borg	II	
Informative	Manette Galvan	II	
Extemp	Dan Fullerton	II	
Solo	Sandi Wayland	II	
Extemp	Jason Vanlandingham	II	

ANDOVER ART

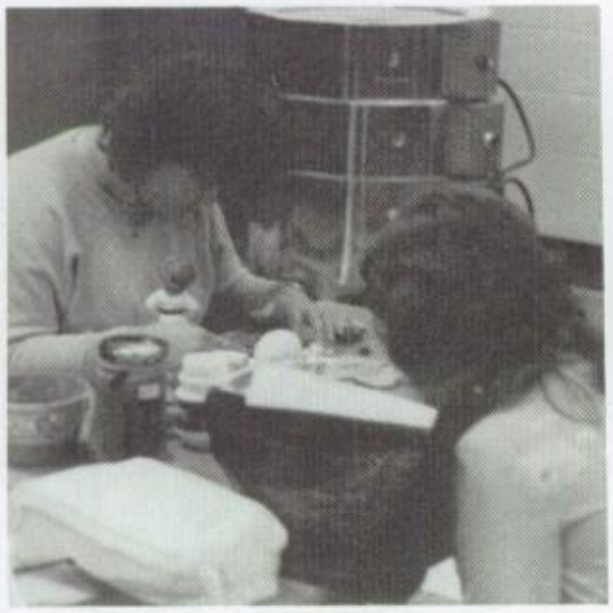

Mrs. John's comment about her art classes was: Roses are red, Violets are blue, I'm in Art, Why aren't you?!

TEACHER AND MEDIA AIDES

Row 1: Brian Whiteside, Stephani. Second row: Darla Plummer, Finlason, Jenni Jacobs, Wendy Wood, Michelle Anderson, Debby Arbuckle, John McEachern, Butch Kirkendoll, Todd Zollinger, Robert Wilson, Joe Miller, Pat McCuthon, Lesa Hawely, Doyle Damain, Dennis Guy, Lance, Susan Beeny. Heath, Quincy Poore, Pete Overman.

BREAK for BOOKS!

Row 1: Beth Boone, Denise Malone, Michelle Moen, Kathy Bayer, Nancy Nitcher. Row 2: Mrs. Sawdy, Dean Dicus, Jeff Williamson, John Dobbin, Heather Dobbin, Burt Brungardt, Sean Robertson.

JUST STREAKIN' ALONG

Journalism Staff: 1st row: Kenny Windsor, Scott Brokaw, Joe Miller, Stacy Brukhart, Kathy Fleming, Carrie Consolover, Jennifer Tiller, David Allen and Jenni Jacobs. 2nd row: Mike Wiggins, Lara Johnson, David Sewell, Trisha Robinson, Christy Walters, Teresa Potensa, Joyce Borg and Craig Schmitz.

JOURNALISM

1986

Sponser:
Mrs. Williams
Editors:
Kathy Fleming
Jolyn Sanders

Photographers:
Carrie Consolover,
Joe Miller.

"WE'RE ALL IN THIS TOGETHER"

PLANNING STAFF

Planning Staff: (L to R) Neil Hinkle, Debby Arbuckle, Kim Erickson, Carole Lindsay (Advisor), Brenda Morris, Sheryl Roemisch, Greg Gehrer, Mike Robertson.

the TROJÁN

Photographers: Mike Robertson, Greg Gehrer, Neil Hinkle

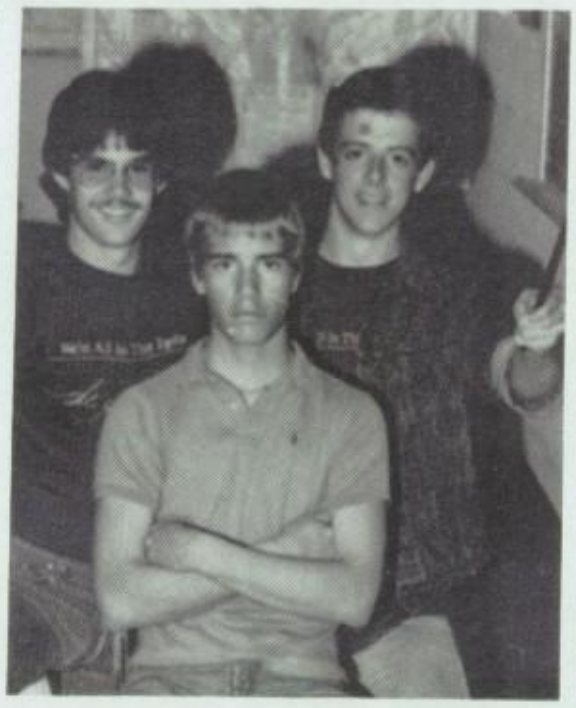

Annual Staff: (L to R) Neil Hinkle, Debby Arbuckle, Kim Erickson, Teresa Borg, Brenda Morris, Kristen McCauley, Brett Phillips, Tiff Trekell, Sheryl Roemisch, Carole Lindsay (Advisor) Greg Gehrer, Todd Brown, Mike Robertson. Not Pictured, Tim Clopton.

"HEAVEN"

1986 PROM
King: Cord Kremer
Queen: Lori Lott

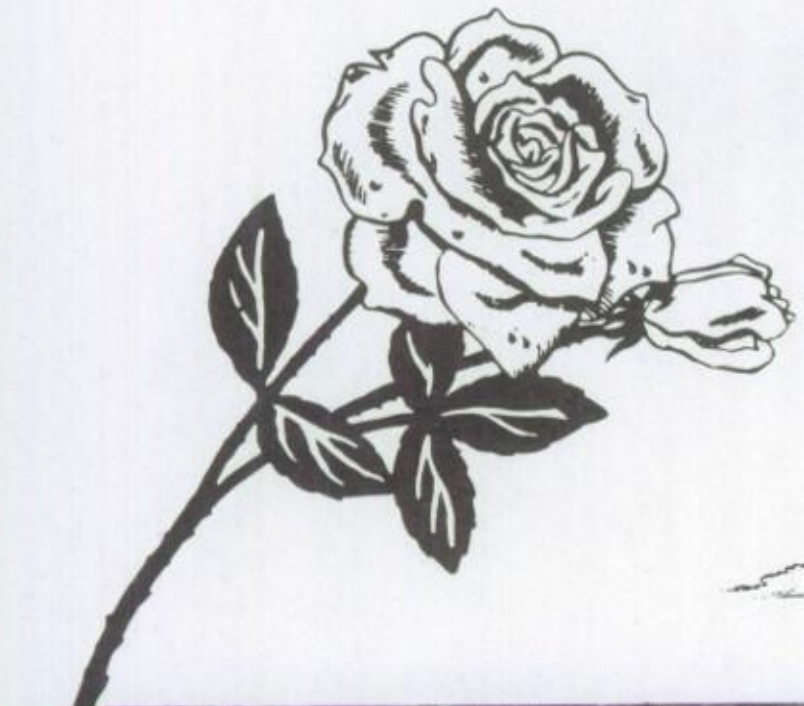

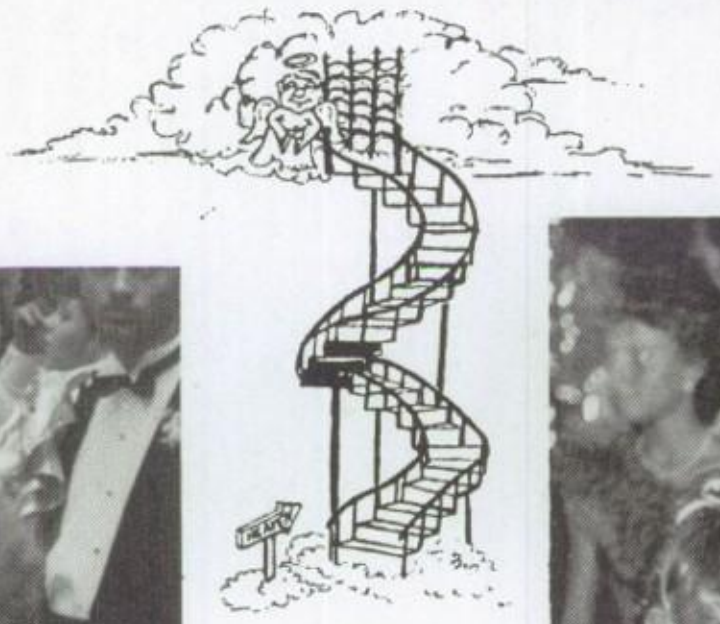

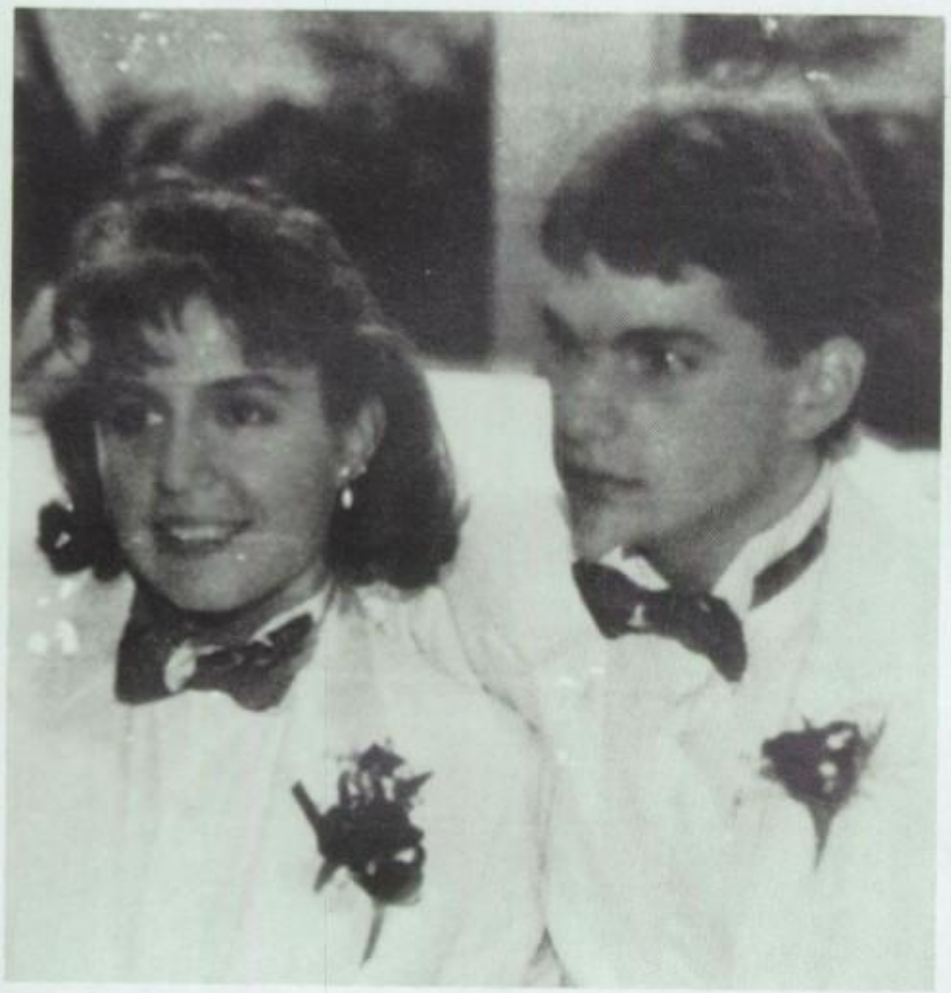

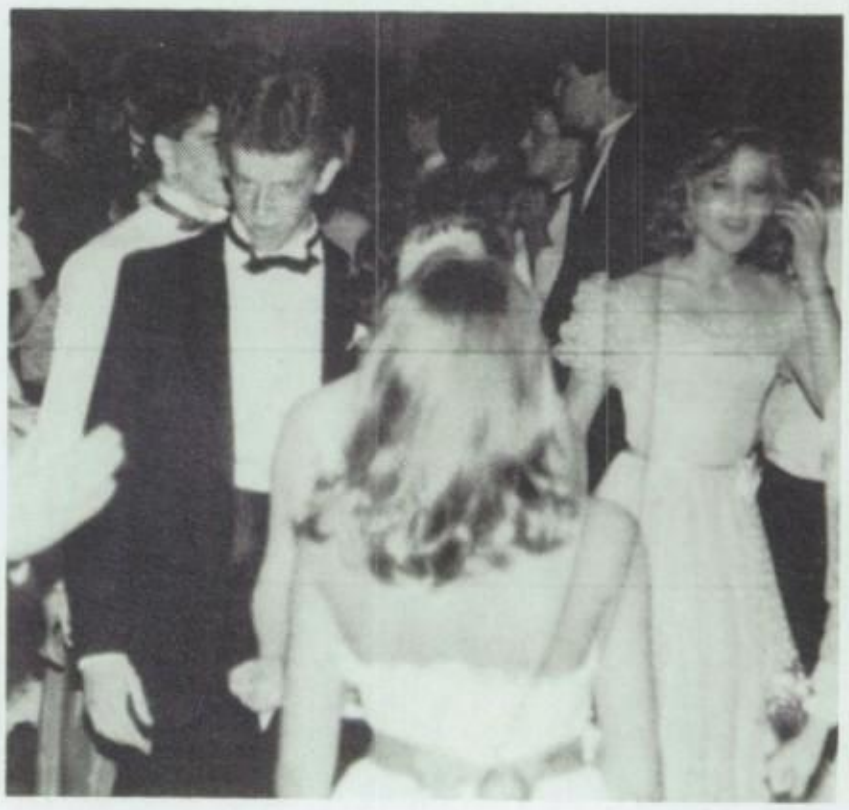

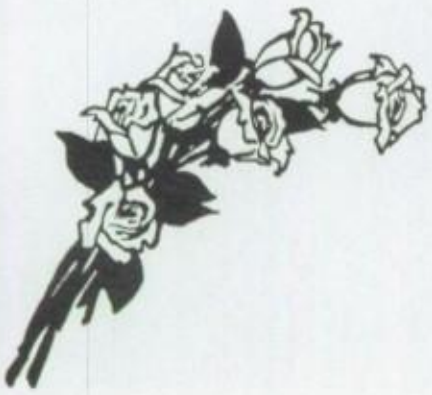

SENSES

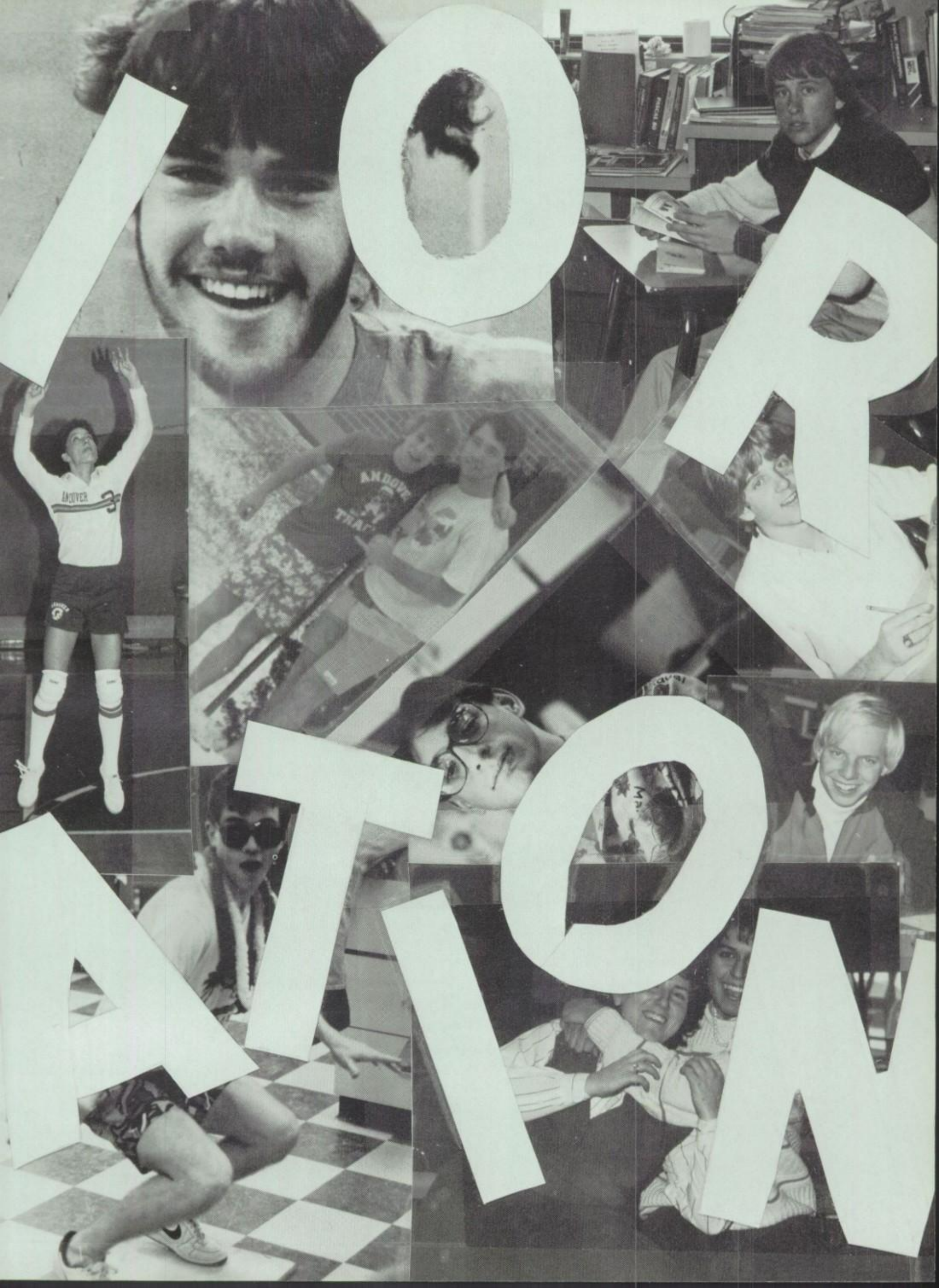
ANDOVER

13 YEAR SENIORS

Top Row: T. Crouch, J. McEarchern, K. Windsor, Bot. Row: T. Clopton, M. McDoniel, B. Guy, W. Land, T. Zollinger, C. Combs, C. Fullerton, K. Haney, T. Bushnell, L. R. Rutherford, N. Fleming Hawley, K. Erickson, P. Dorsett, D. Burnett, B. Boone

PRESIDENT
Butch Kirkendoll

VICE-PRESIDENT
Thane Poling

SECRETARY
Tim Clopton

TREASURER
Kathy Fleming

SENIOR SPONSER
Donovan Regehr

SENIOR SCENES

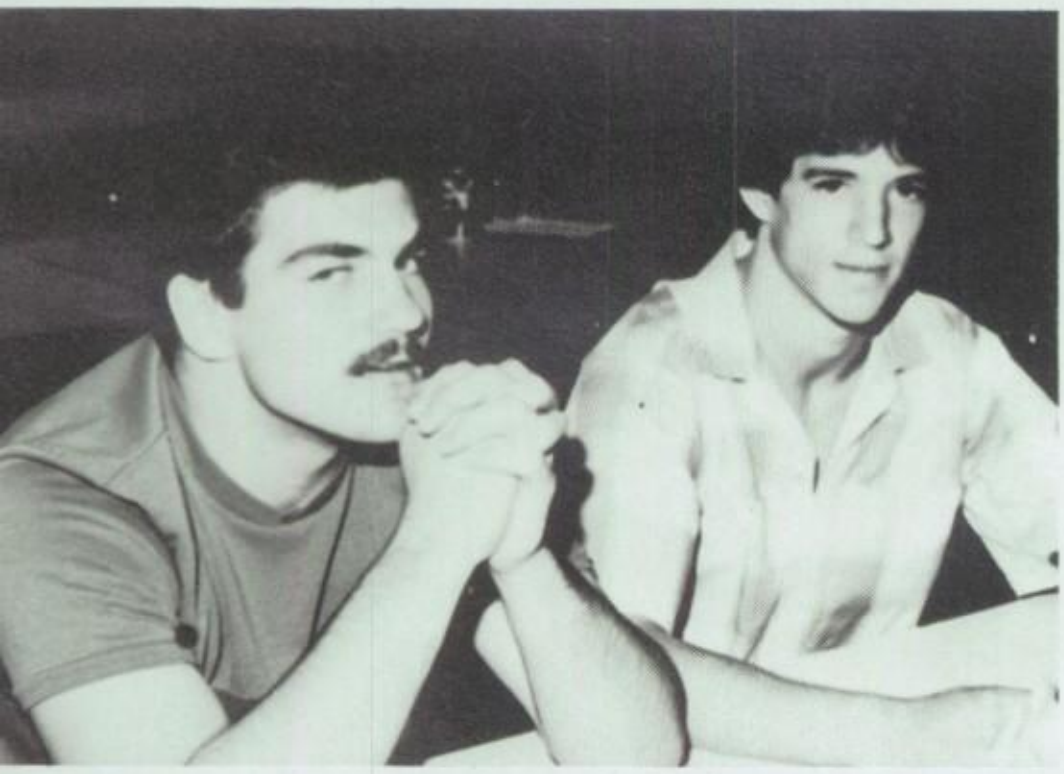

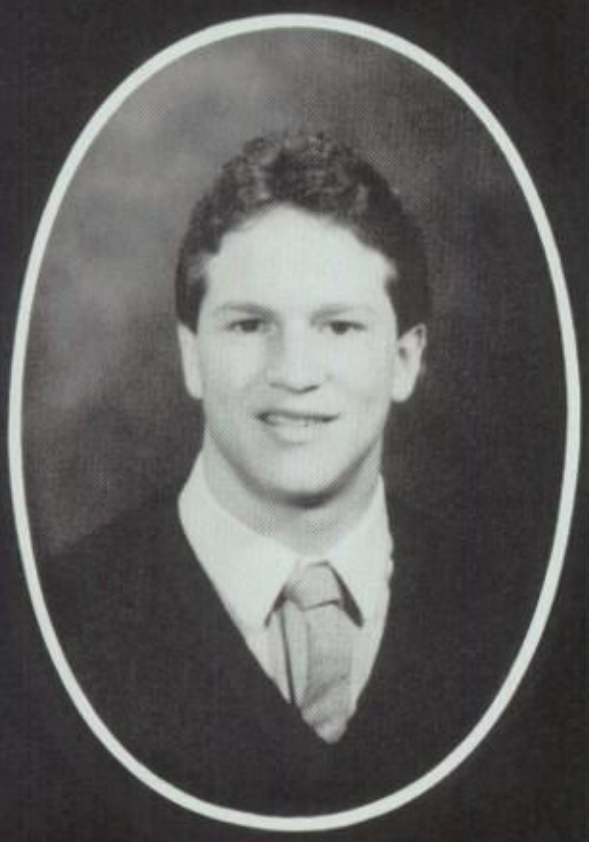

David Allen

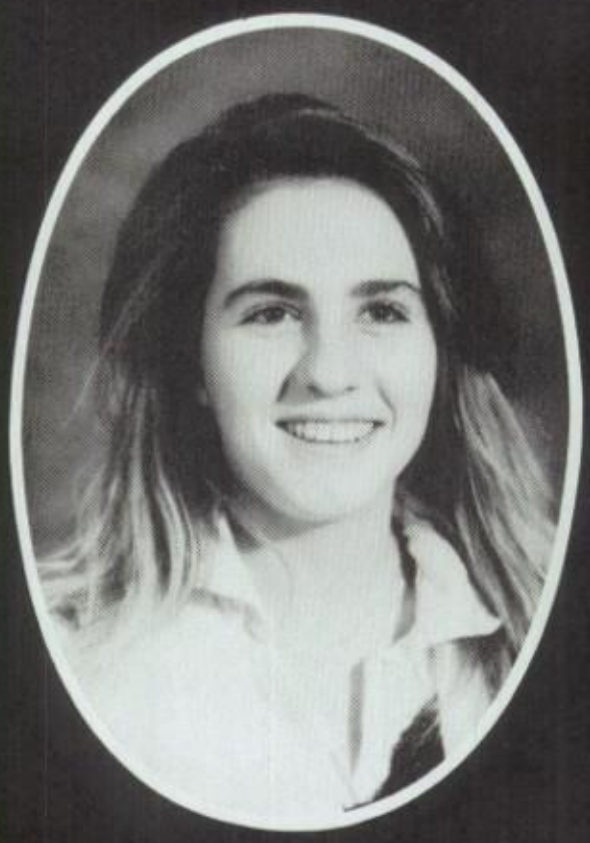

Irune Aguirrezabal

Michelle Anderson

Debra Arbuckle

Susan Beeny

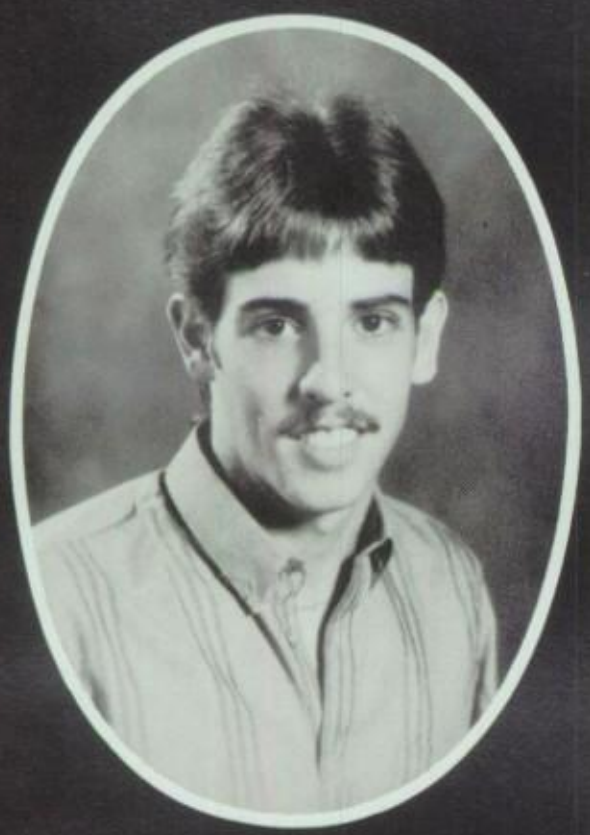

Matt Blunt

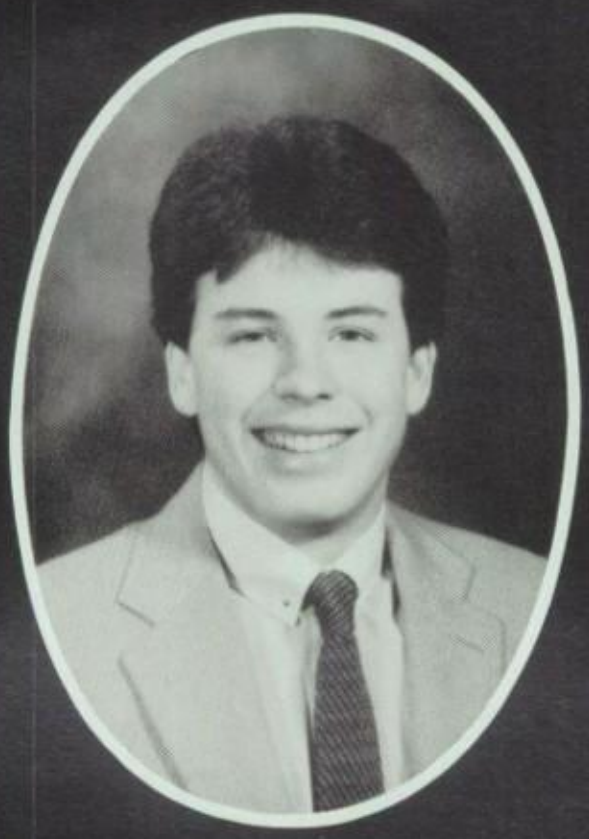

Brad Bergamo

Todd Bohrer

Bell Bolinger

Beth Boone

Stacy Burkhart

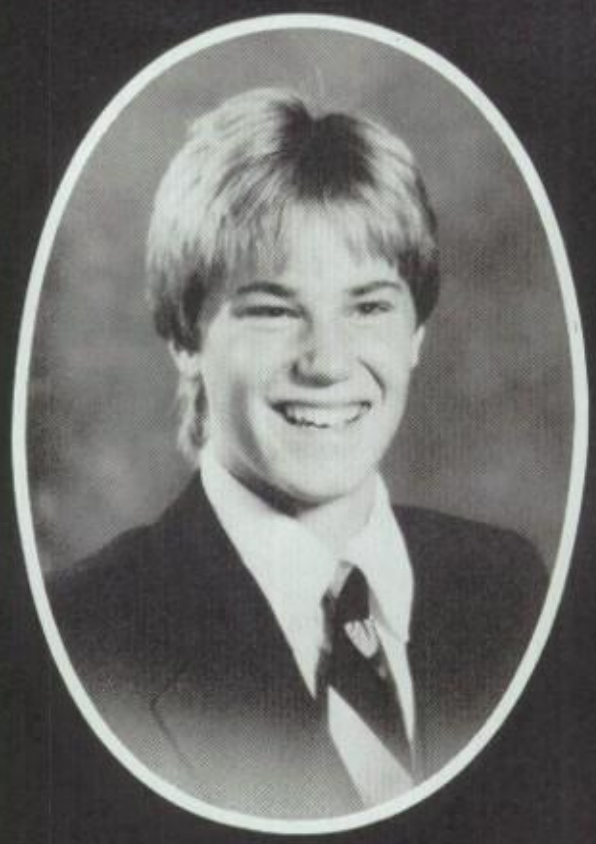

Scott Brokaw

Detta Burnett

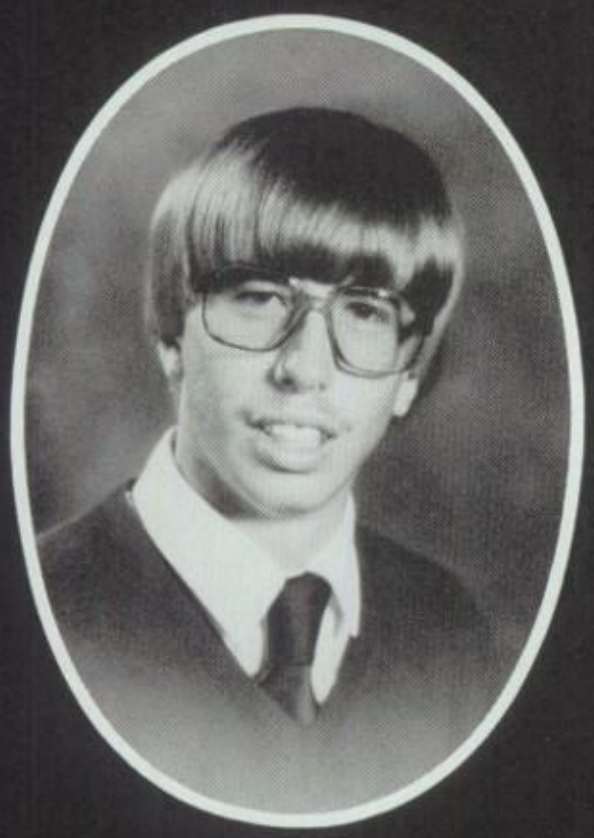

Todd Bushnell

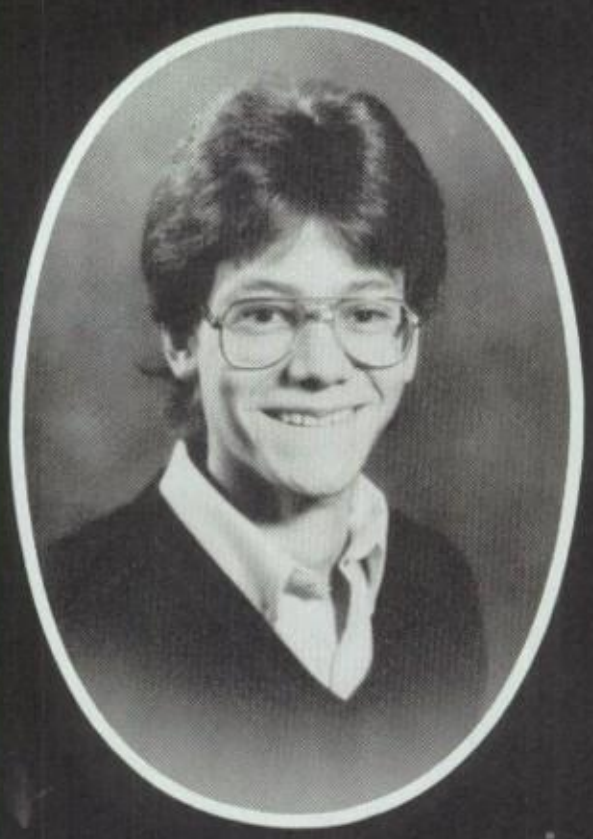

Alex Carvalho

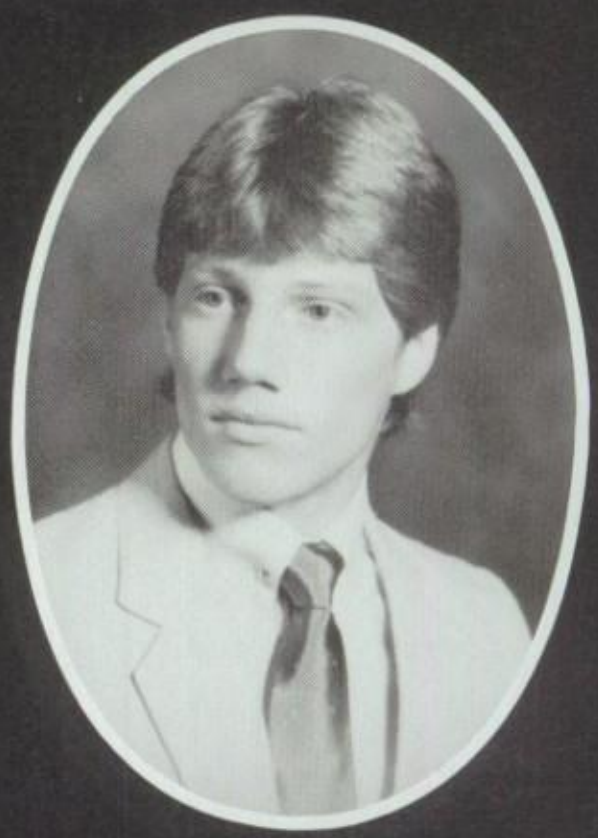

Tim Clopton

Carrie Consolver

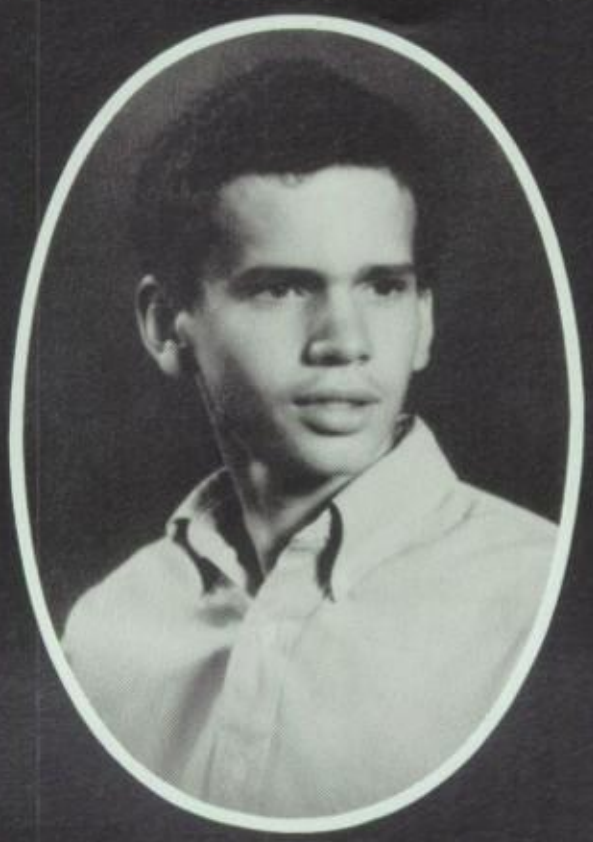

Charles Combs

Todd Crouch

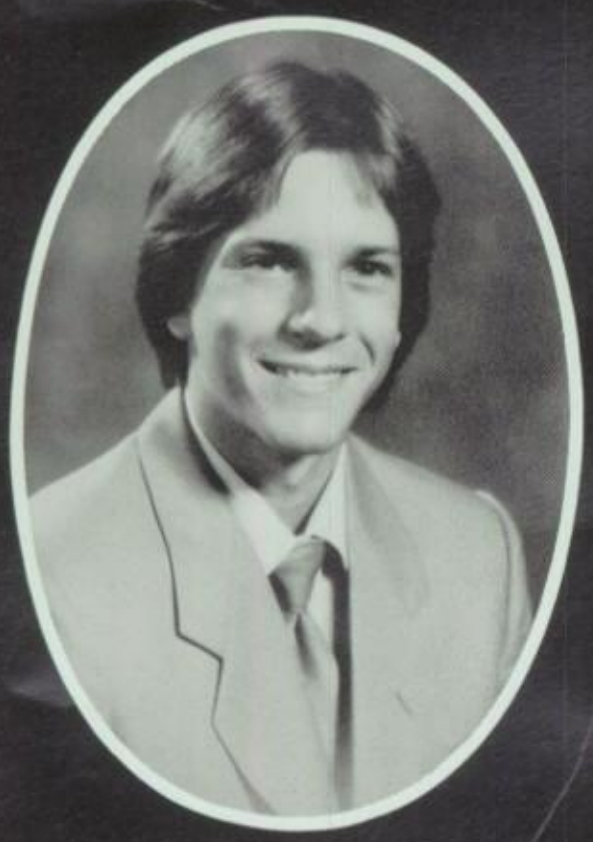

Alan Cunningham

Doyle Domain

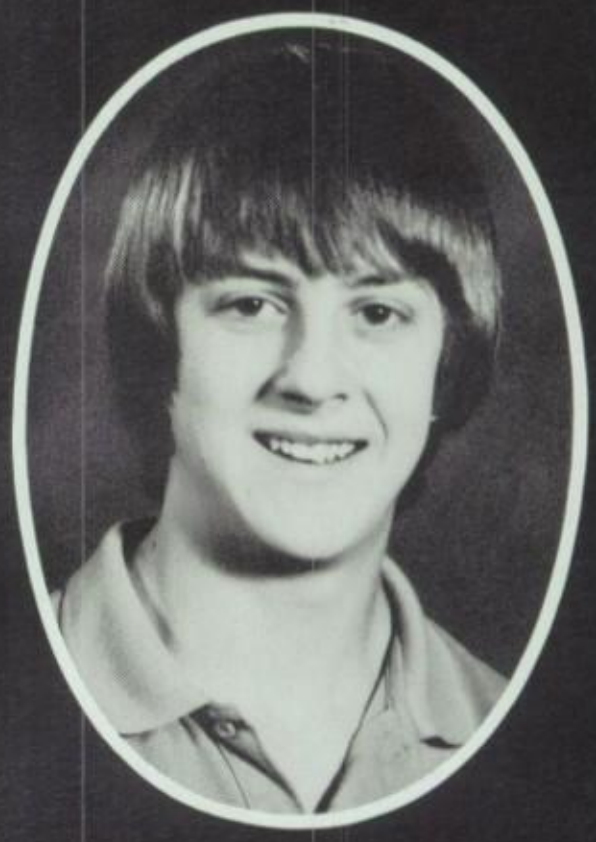

Pat Dorsett

Stephanie Finlason

Kim Erickson

Kathy Fleming

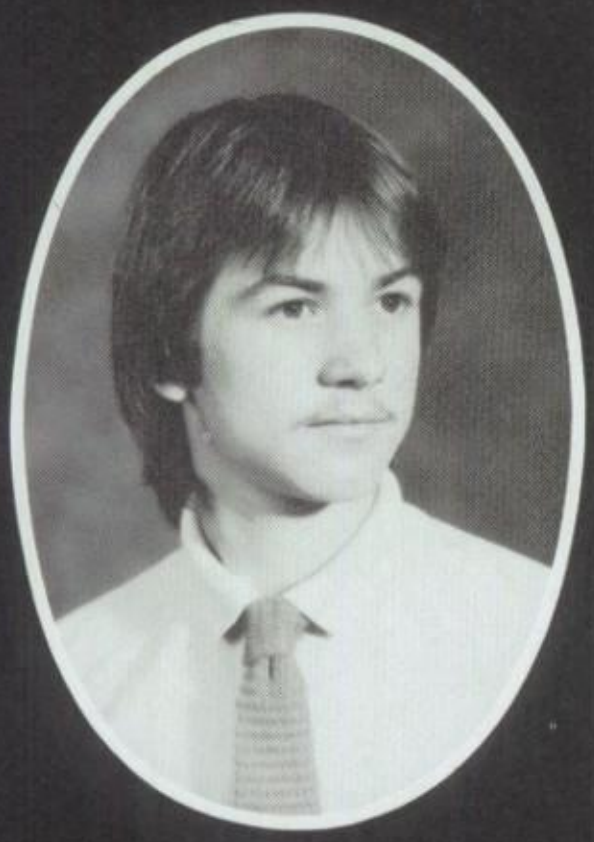

Newel Fleming

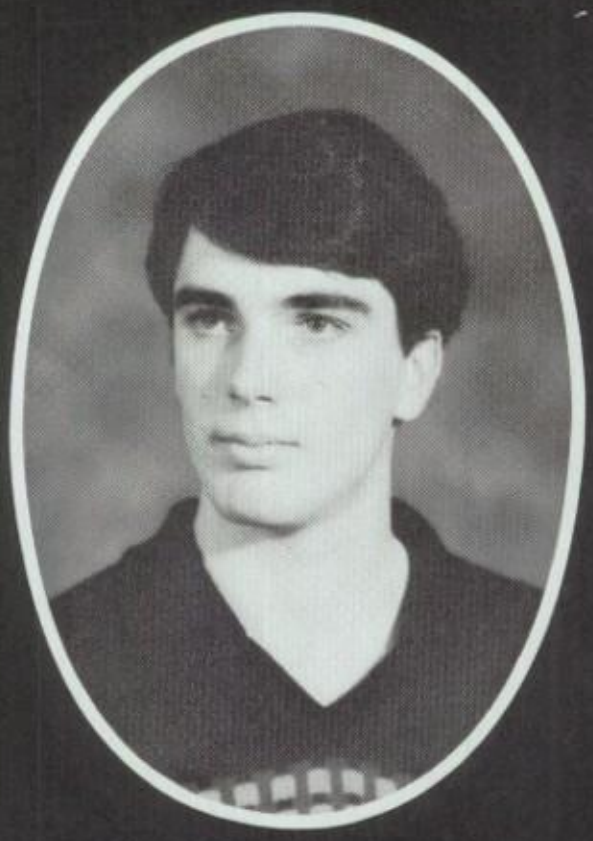

Clint Fullerton

Wendy Gray

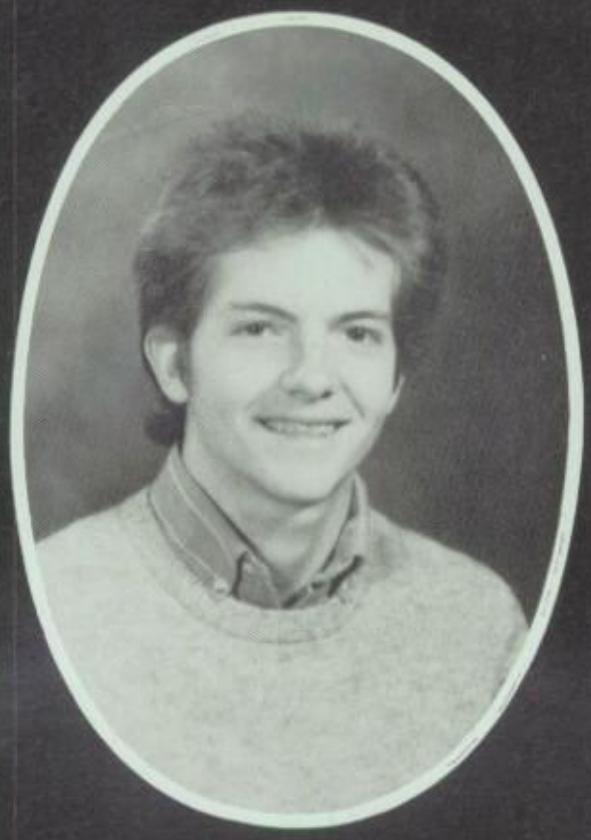

Brian Guy

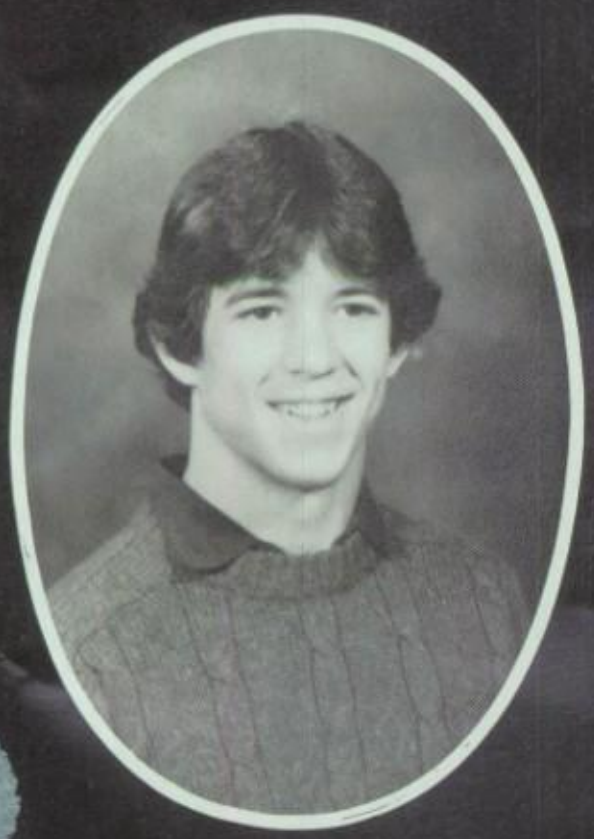

Dennis Guy

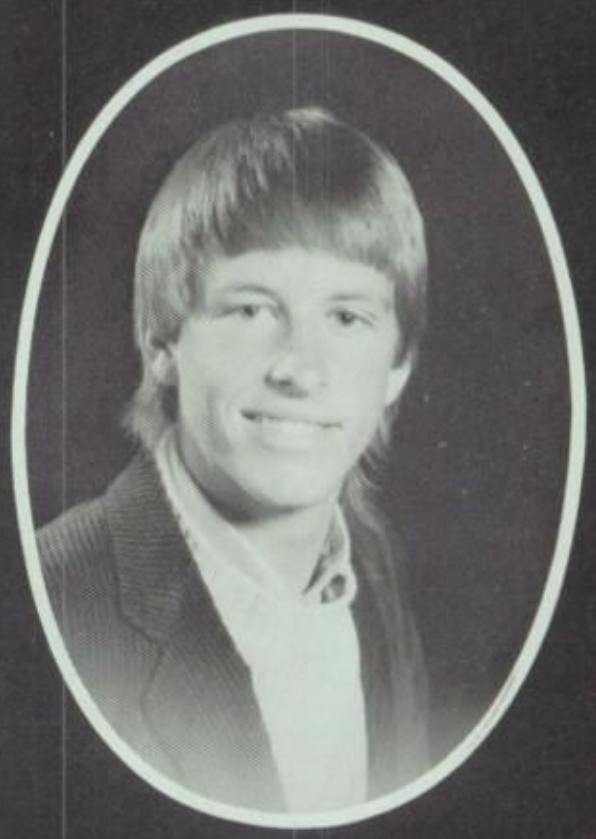

Jeff Hamilton

Kellie Haney

Lisa Hawley

Lance Heath

Jeff Hamilton
Quincy Poore
Thane Poling
Brett Malik
David Meredith
Alan Cunningham
Mike Robertson
Steve Spangler
Michelle Pigott

CLASS OF

Stacey Smith
Lisa Hawley
Linda Stephenson
Larry Routon
Kol Morgan
David Aer
Miller
Clopton
Brenda Morris
Michelle Anderson

Todd Crouch Bret Phillips Pete Werman
Newel Dennis Guy Charlie Combs
Wendy Shay Ted Soderholm
Clint Fullerton Kenny Windsor Roberta Heydenreich
Beth Boone Wanda Land Steve Milstead
Pat Dorsett
Truve Aguirrezabal

1986

Kim Erickson Jean Schrader Cindi Hodskins Stacie Burkhart
Manlene Warner Debra Susan Beeny Stephanie Finlason
Butch Kirkendall Rebuckle Kellie Nancy Rae Rutherford
Scott Brokaw Bell Bolinger Jennifer Tiller Jolynn Sanders
Jerry Lacy
Sheryl Roemisch Jennie Jacobs
John McEachern
Carrie Tana Consolver Todd Bohrer Kathy Fleming Wendy Wood

Cindy Hodskins

Roberta Heydenrich

Jennifer Jacobs

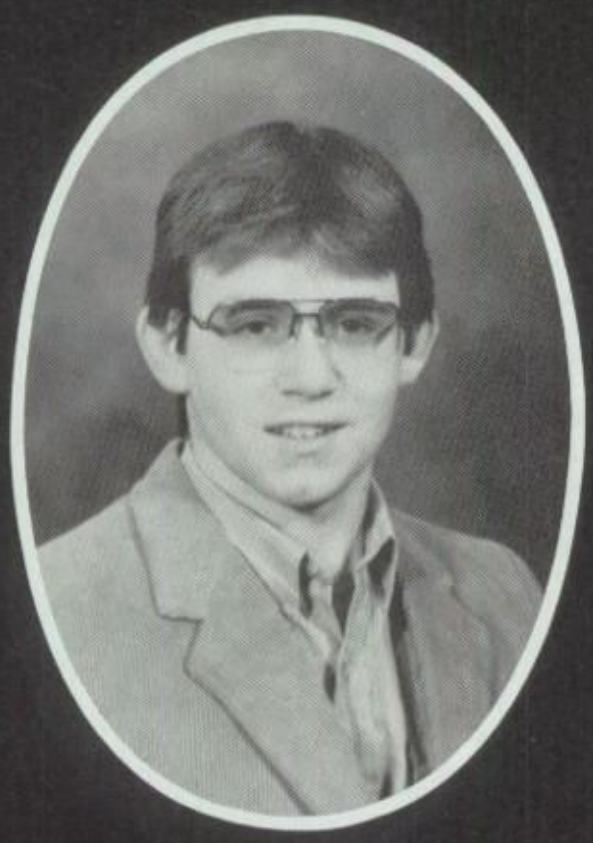

Chuck Keely

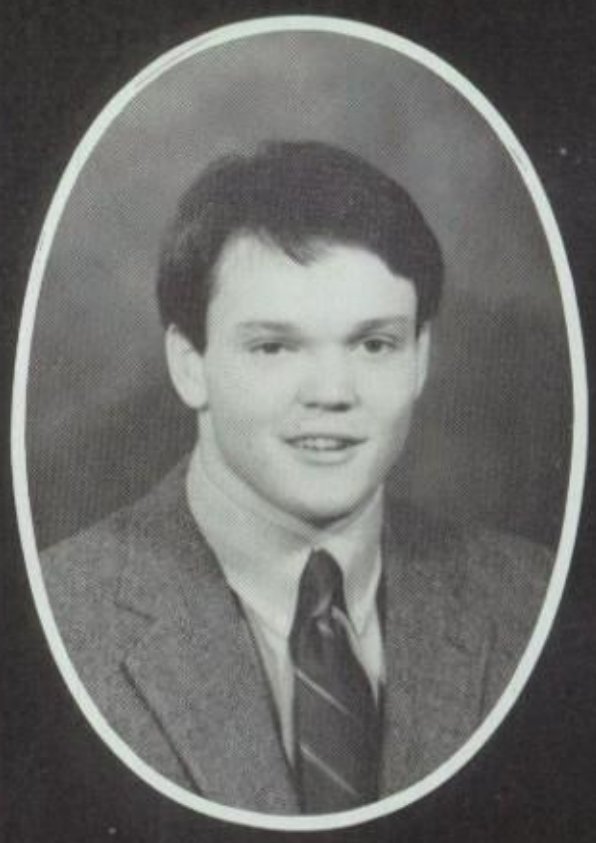

Butch Kirkendoll

Wanda Land

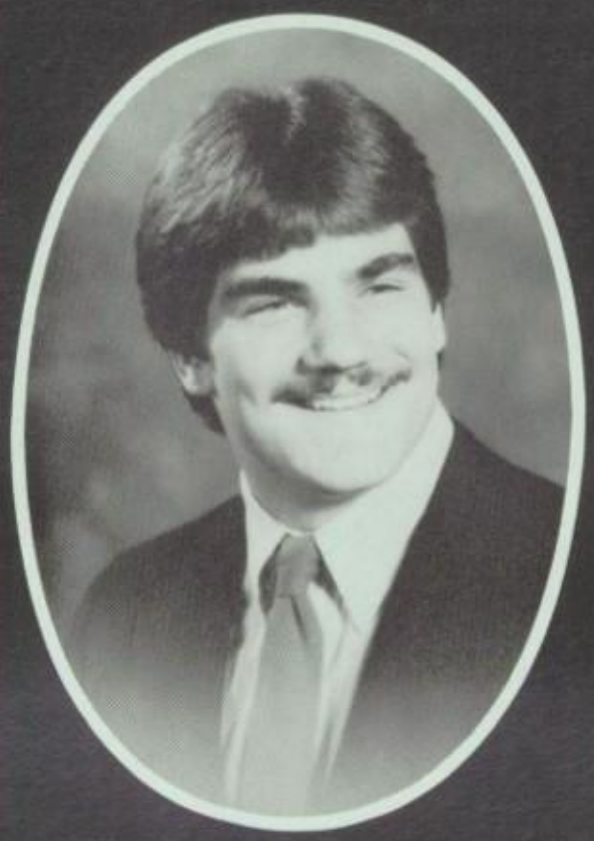

Cord Cremer

Jerry Long

Lori Lott

John McCabe

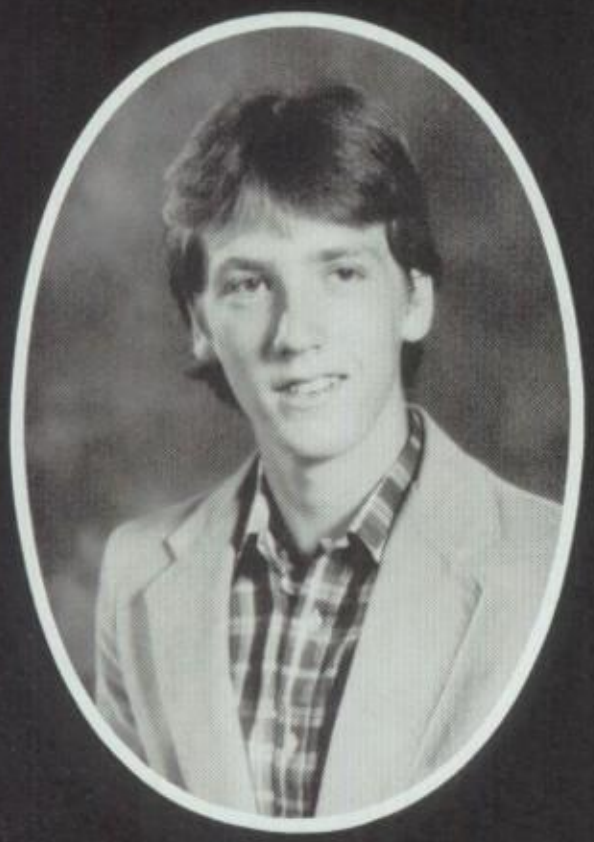

Marty McDoniel

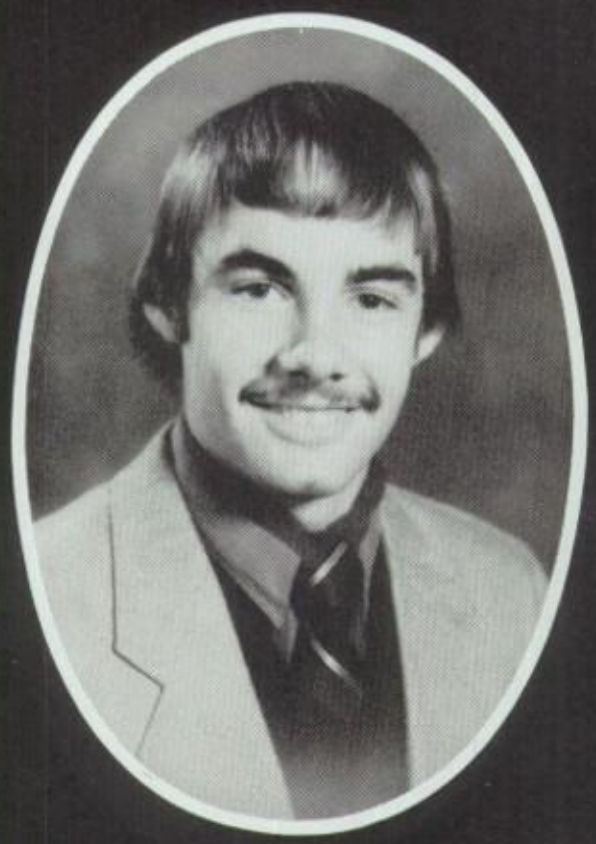

Pat McCutchon

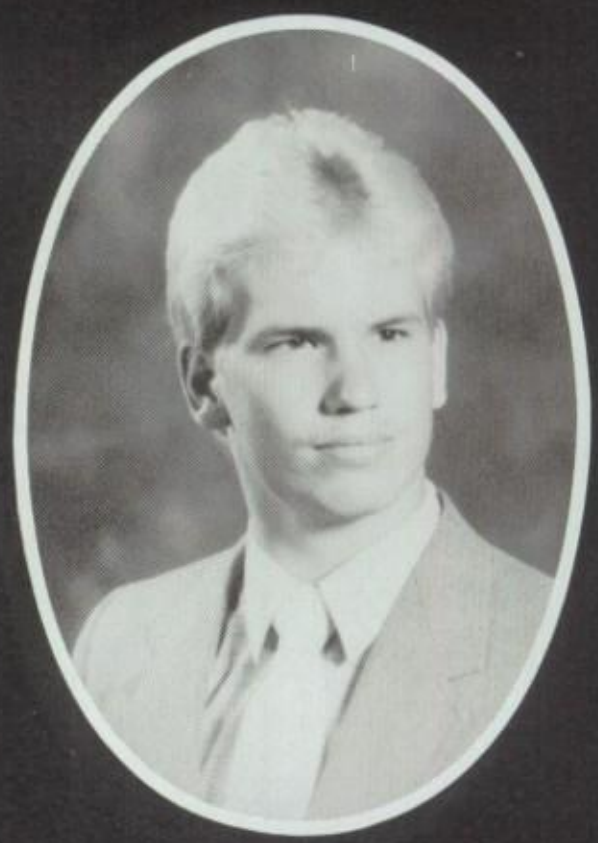

John McEachern

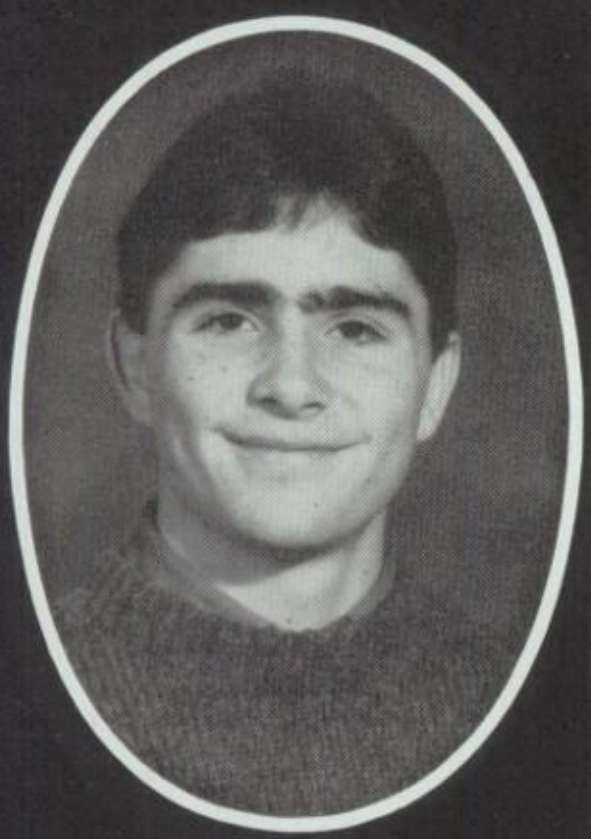

Brett Malick

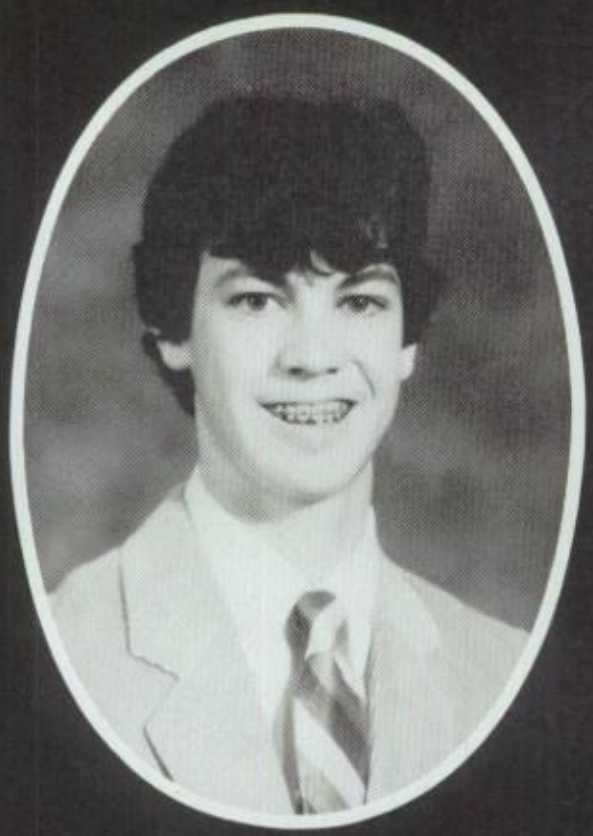

Don Meredith

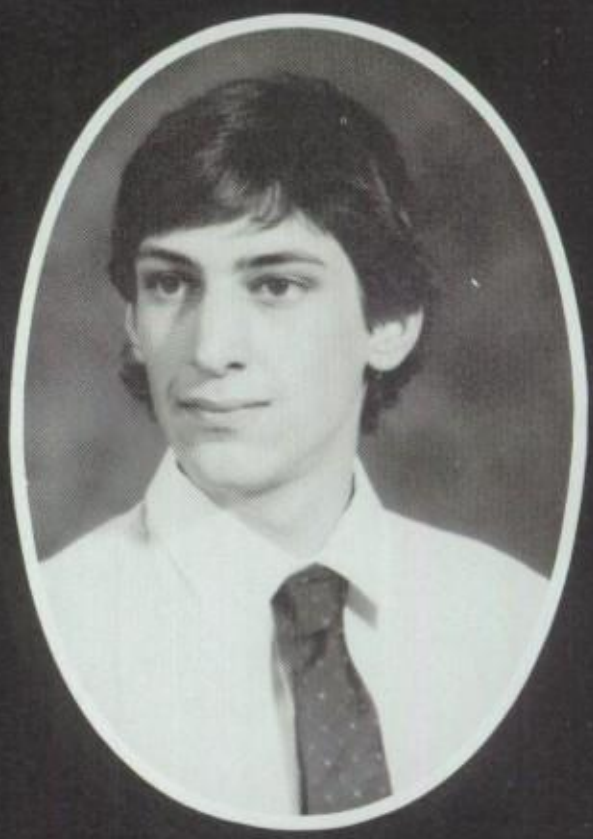

Gregor Mielke

Joe Miller

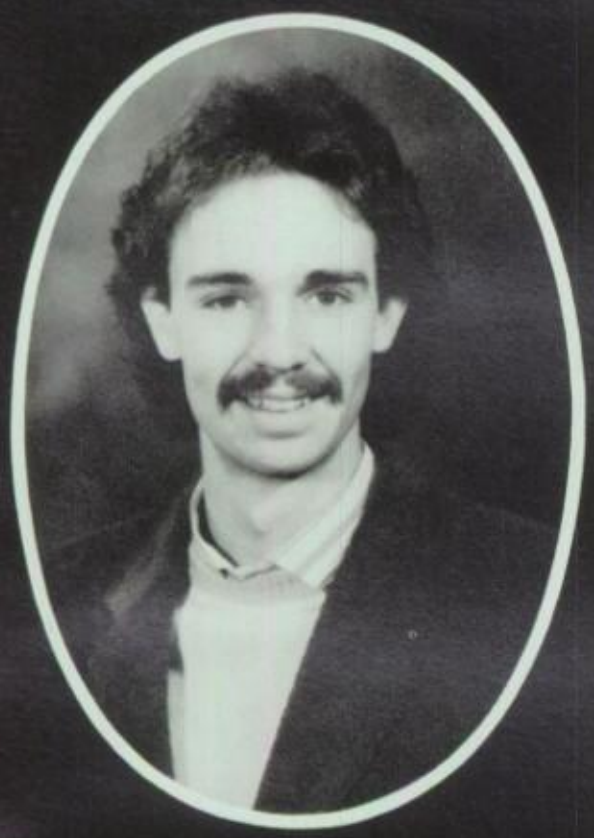

Steve Milstead

Mike Moen

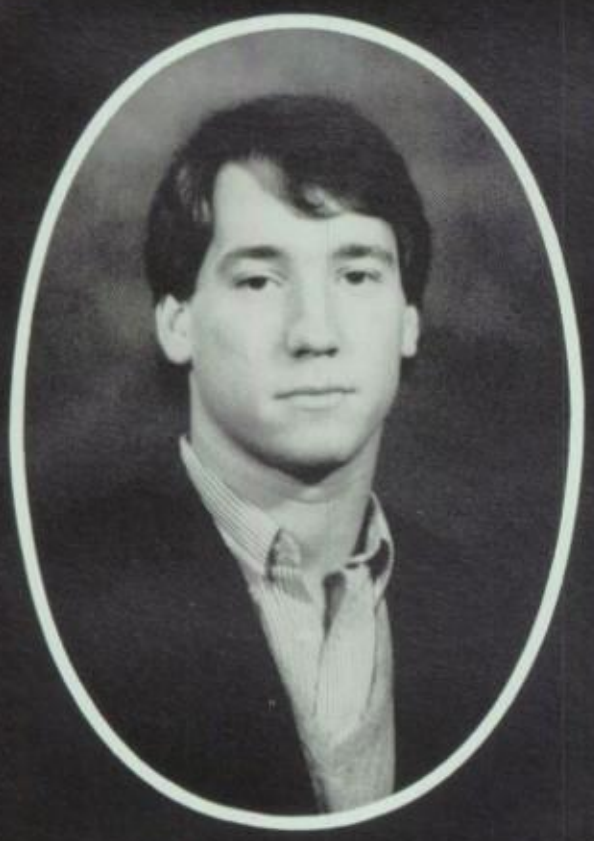

Rob Morgan

Brenda Morris

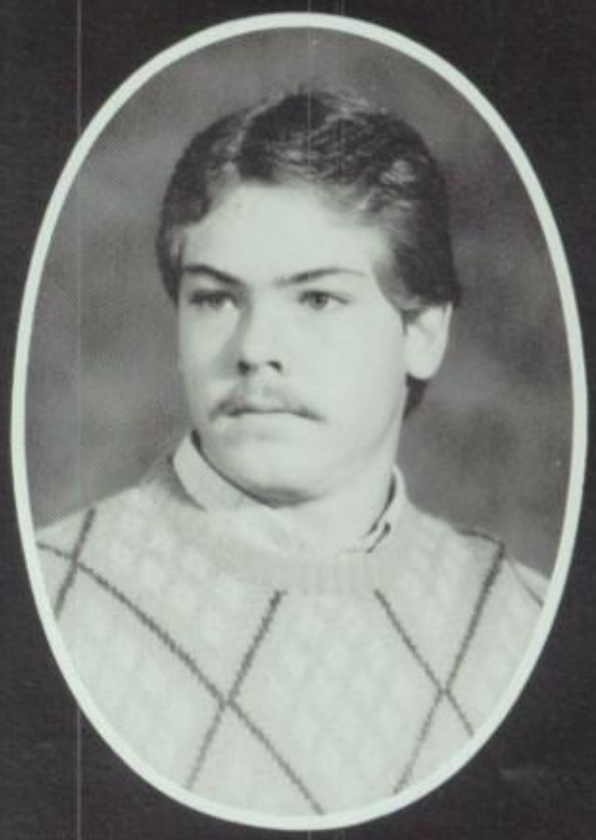

Tom Mullin

Breitta Olson

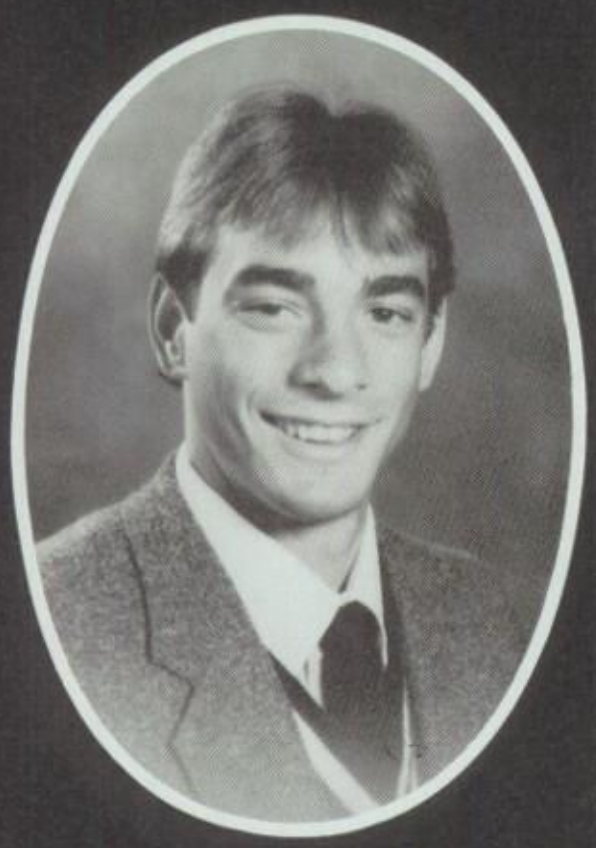

Pete Overman

Pat Perkins

Anticipating tomorrow
Still holding onto today.
The future holds the dreams
We've worked for along the way.

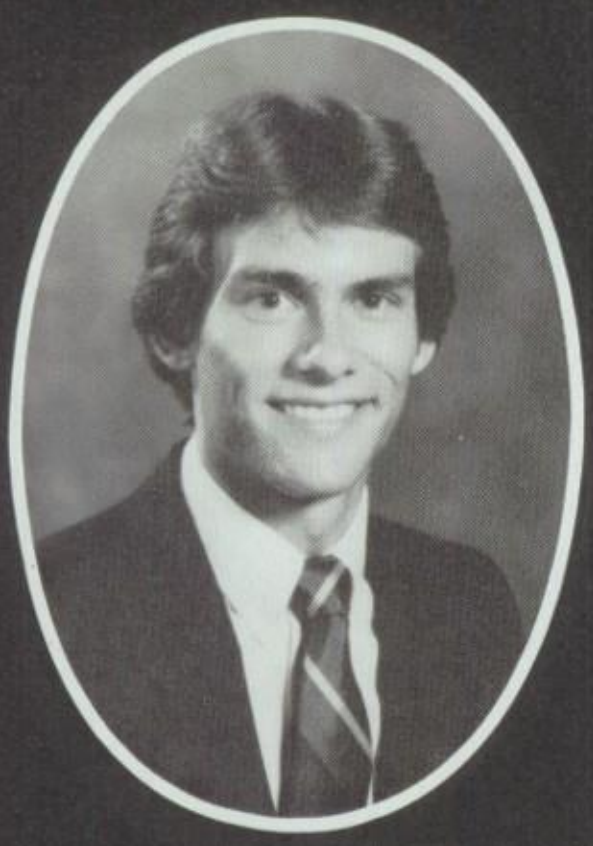

Brett Phillips

Lori Pickens

Michelle Piggott

Darla Plummer

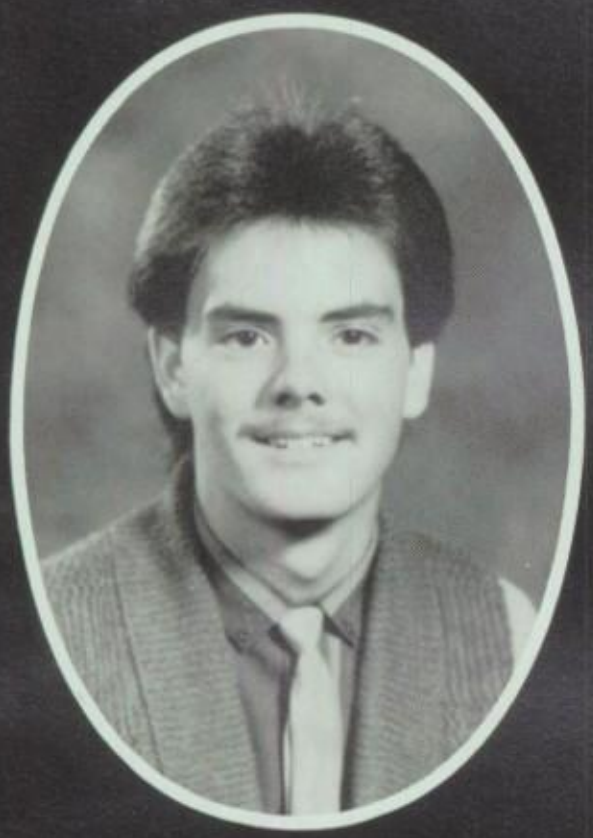

Thane Poling

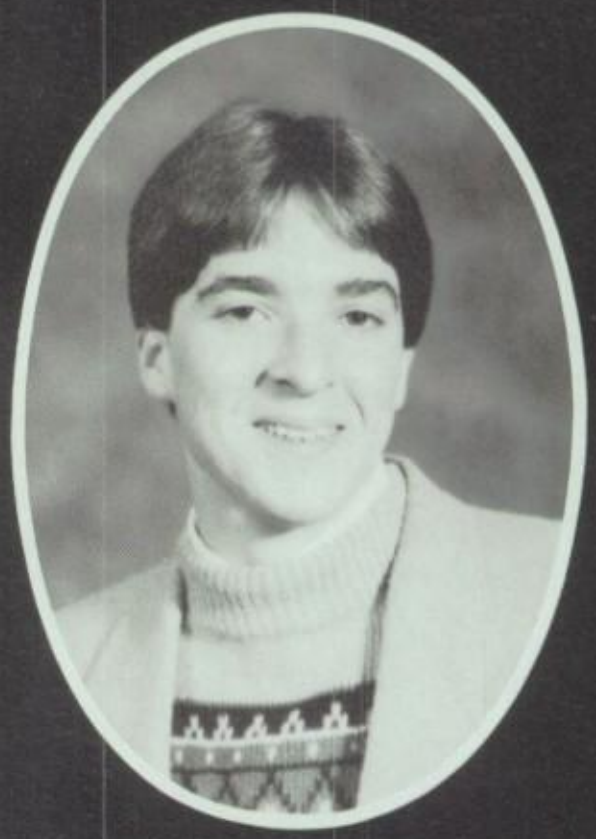

Quincy Poore

Together we've shared so much,
Through our younger years till now.
The laughter, joys, and sorrows,
Have helped us through somehow.

Brant Quinton

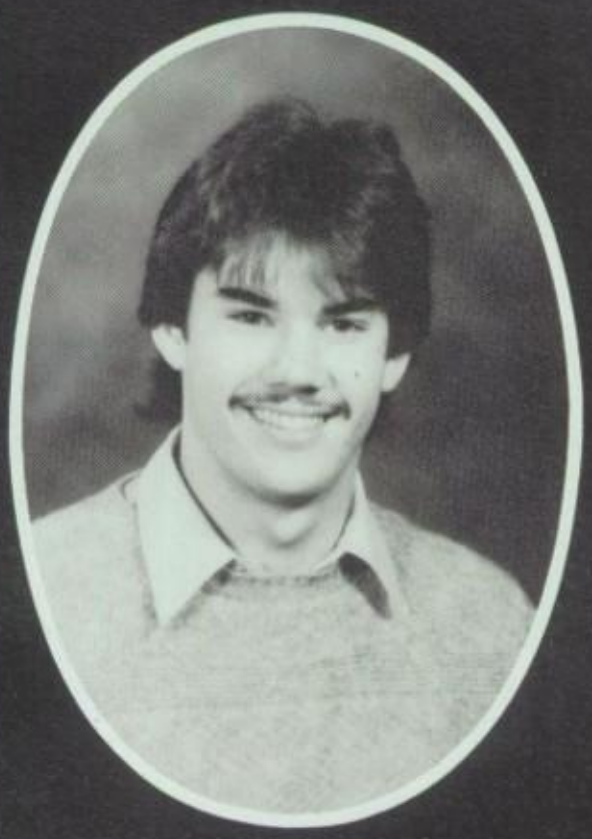

Michael Robertson

Sheryl Roemisch

Larry Routon

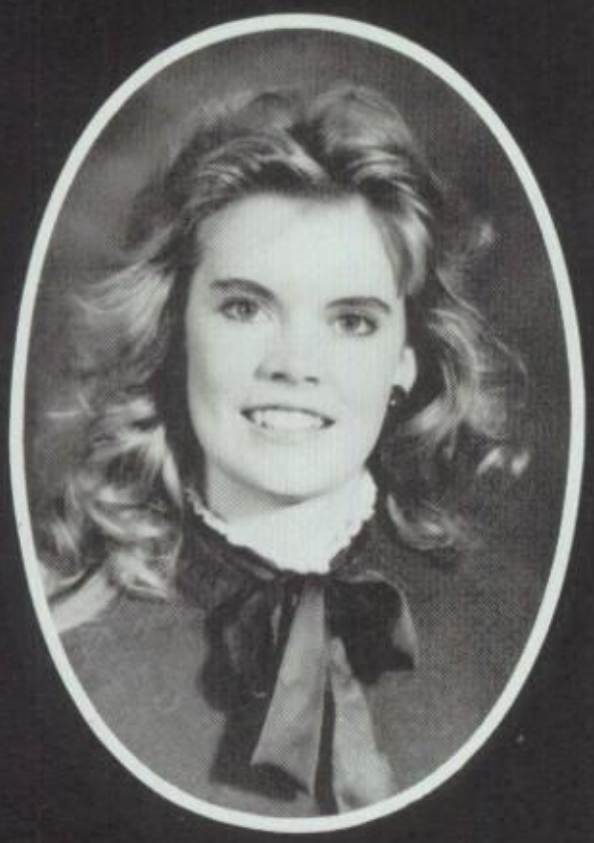

Rae Rutherford

Jaime Sanchez

The memories we have made,
Will last a lifetime through.
Regardless the distance between us,
Our friendships will hold true.

Jolynn Sanders

Jean Schrader

Nicole Schaffrath

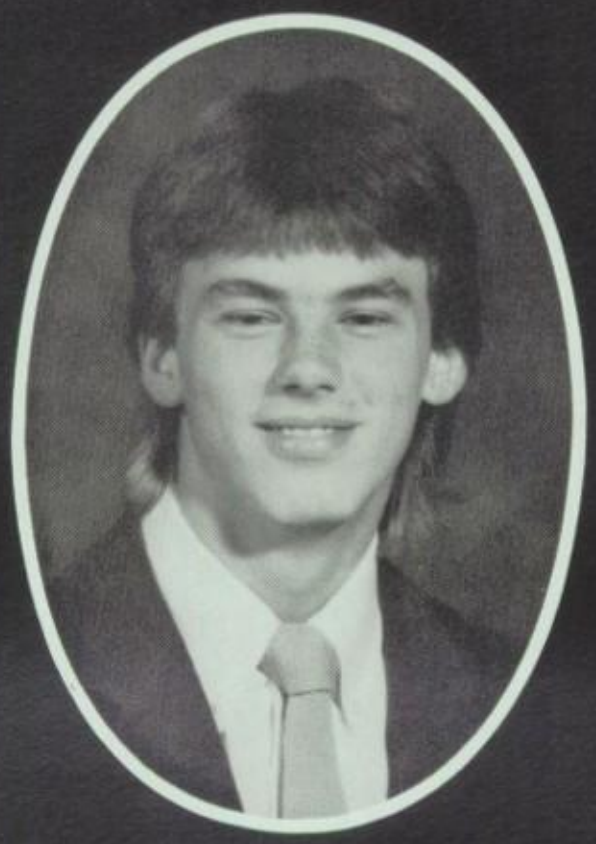

Jay Shelton

Stacy Smith

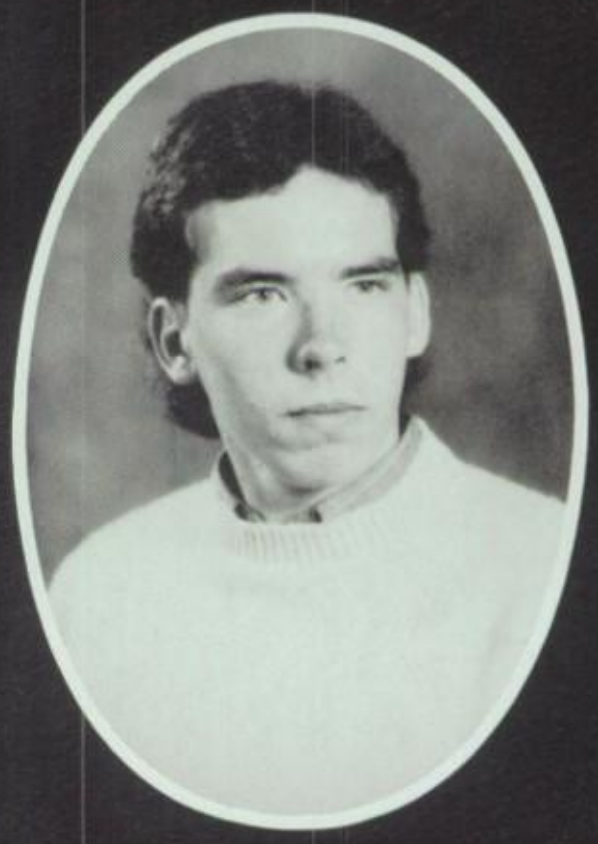

Richard Snodgrass

Now, the goal before us,
Will finally be achieved.
We will strive for new ones,
With what we have received.

Ted Solerholm

Linda Stephenson

Steve Spangler

Marvin Tilley

Daniela Wallner

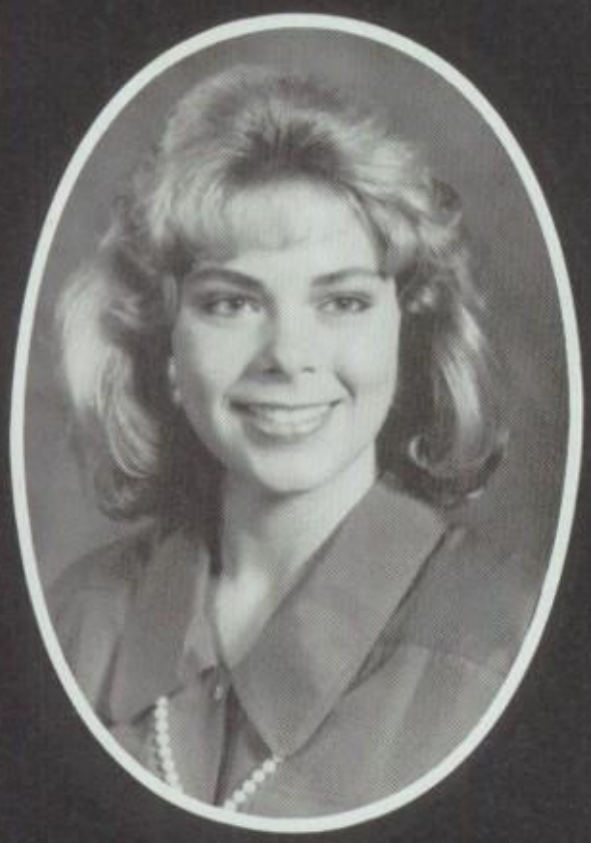

Jennifer Tiller

Marlene Warren

Brian Whiteside

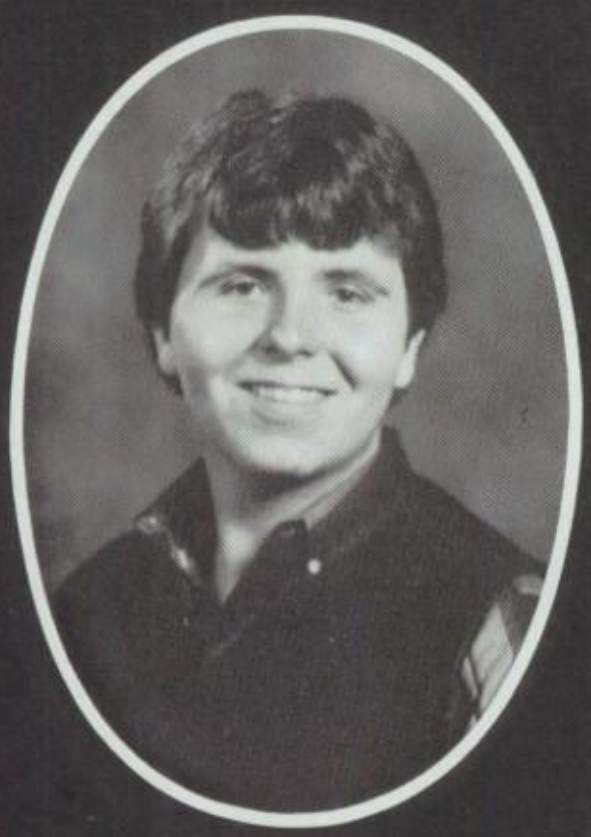

Bill Wiley

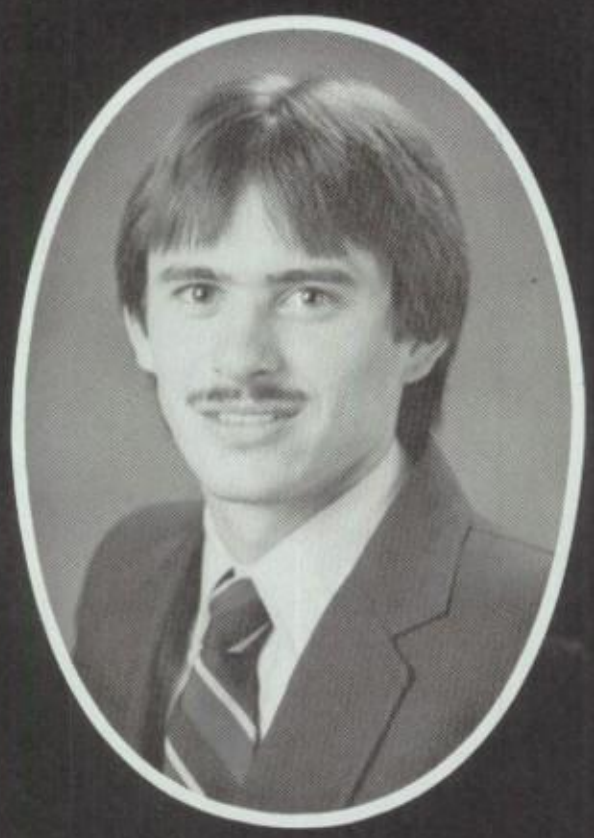

Scott Hall

Birgit Urstad

Jeff Williamson

Robert Wilson

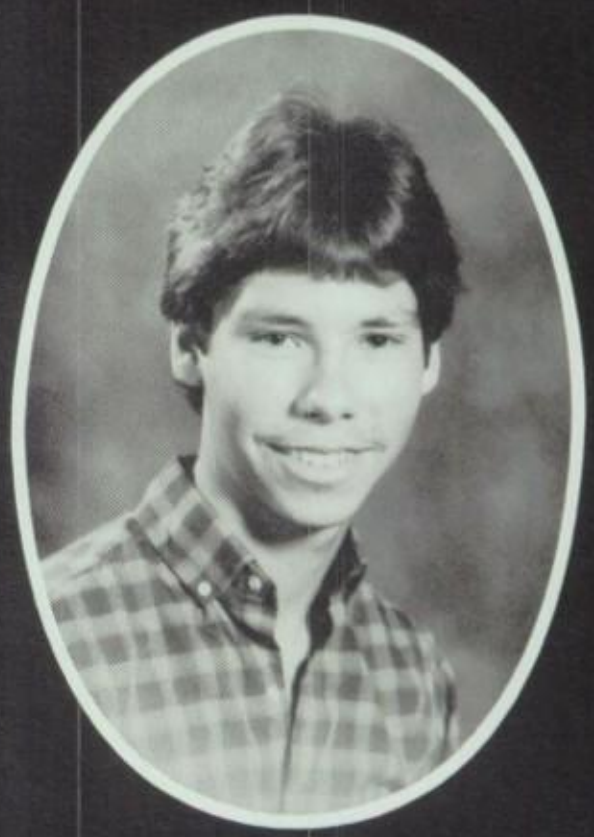

Kenneth Windsor

Wendy Wood

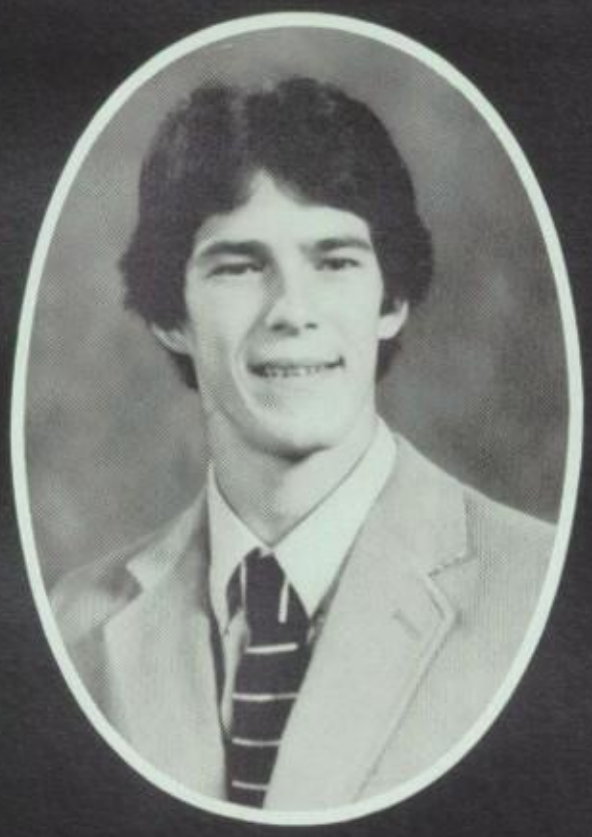

Todd Zollinger

Gretchen Zuercher

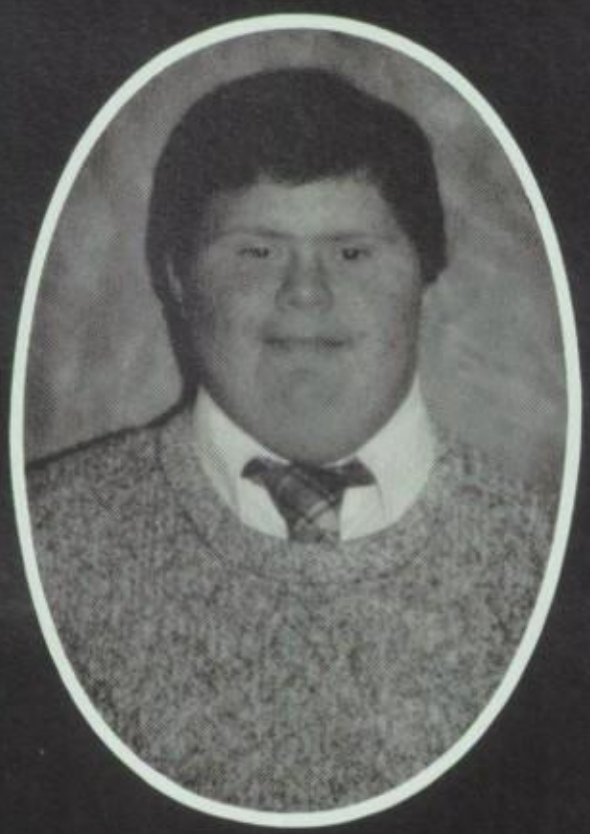

Kara Davis

Rodney Nelson

VALEDICTORIAN: Kathy Fleming

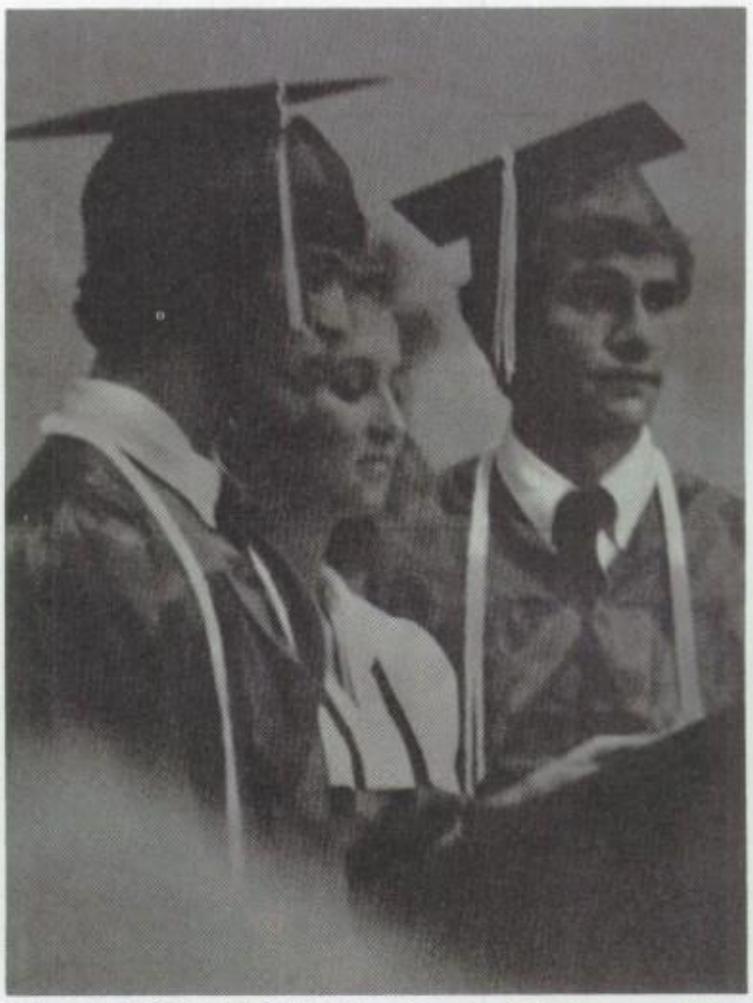

CO-SALUTATORIANS: Todd Zollinger, Kim Erickson, Brett Phillips

Wendy Gray

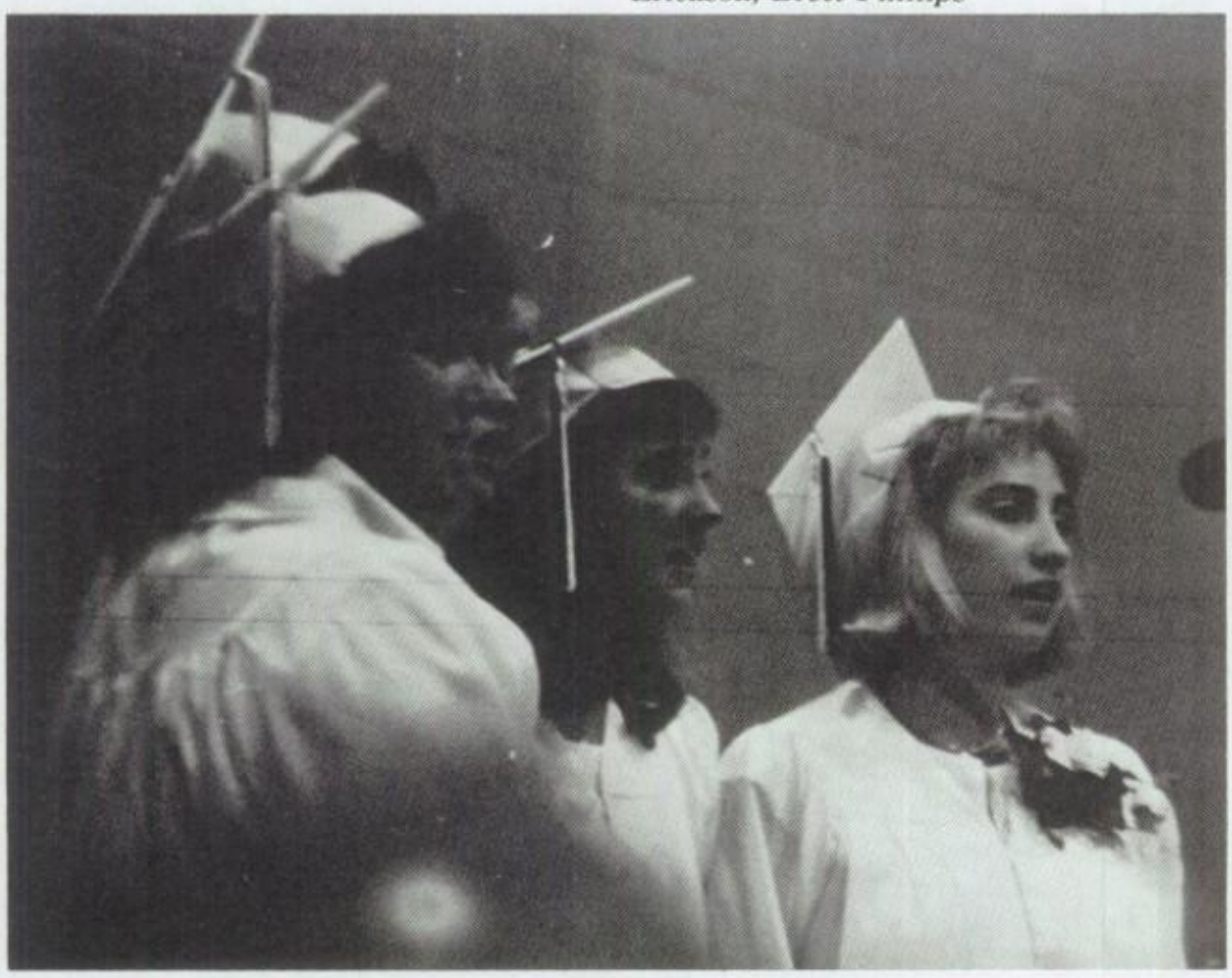

Senior Girls Ensemble

Andover Unified School District #385

High School
Graduation Exercises

Class of 1986

BACCALAUREATE

Monday, May 26, 1986 8:00 P.M.
High School Auditorium

COMMENCEMENT

Tuesday, May 27, 1986 8:00 p.m.
High School Gymnasium

COMMENCE

Kelli Haney

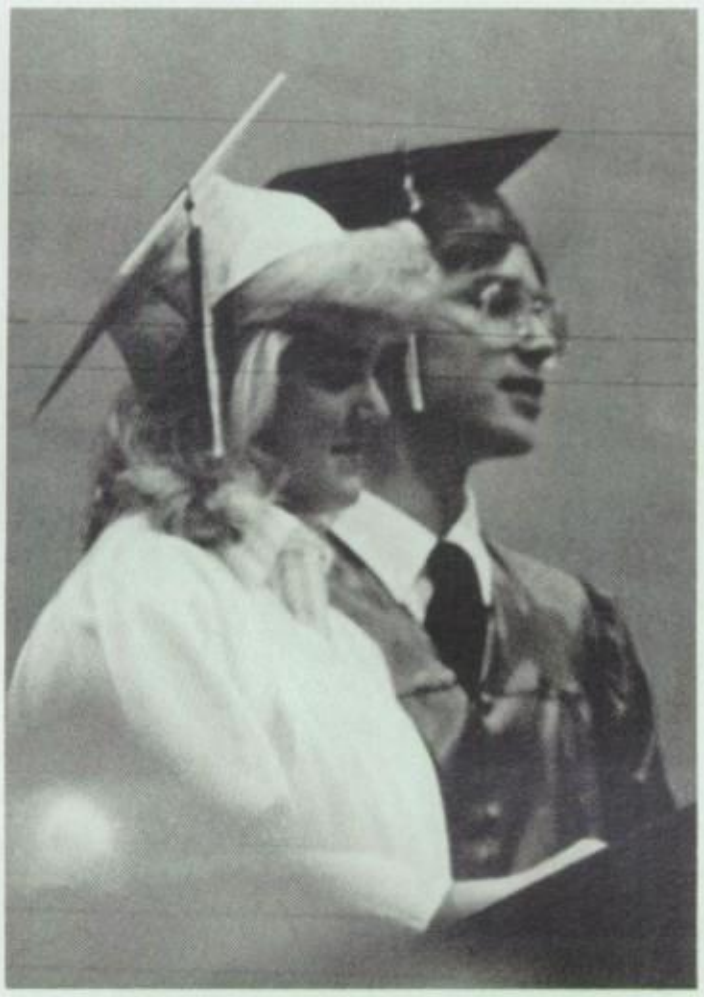

CLASS SPOKESMEN: Wendy Wood, Scott Brokaw

CLASS REPRESENTATIVES: Stacy Burkhart, Lisa Hawley

COMMENCEMENT

Tuesday, May 27, 1986 *8:00 P.M.*

Andover High School

Processional ..... "Pomp and Circumstance" ..... Elgar
Audrie Ana Galvan - Vonnie Hodges

Pledge of Allegiance ..... Harry Austin, Ed.D.

Invocation ..... Pastor Gus Kubish
Central Baptist Church

"Somewhere Down the Road" ..... Snow and Weil
Cindi Hodskins
Accompanied by Nancy Dain

Co-Salutatorians ..... Kimberly Erickson
Bret Phillips
Todd Zollinger

"Somewhere" ..... Leonard Bernstein
Kellie Haney - Wendy Gray
Accompanied by Nancy Dain

Class Representatives ..... Stacie Burkhart, Lisa Hawley

Valedictorian ..... Kathy Fleming

"To The Future" ..... Jerry L. Hughes
Senior Girls Ensemble
Accompanied by Nancy Dain

Class Spokesmen ..... Scott Brokaw, Wendy Wood

Presentation of Seniors ..... Jerry Singer, Ph.D.

Presentation of Diplomas ..... Gary Harmon, D.V.M.
President, Board of Education

Benediction ..... Rev. Kent Proctor
Andover Assembly of God Church

Recessional ..... "Pomp and Circumstance" ..... Elgar
Audrie Ana Galvan - Vonnie Hodges

Cindi Hodskins

"The Big Moment"

MENT '86

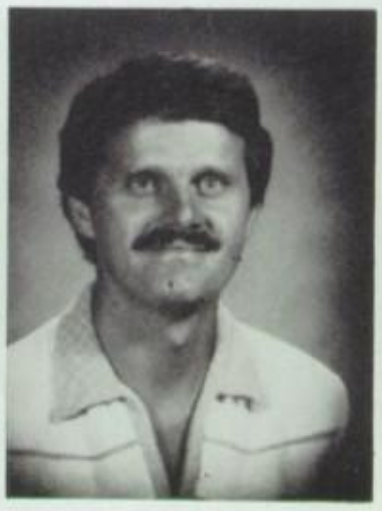

Sponsor; Mr. Regehr

ACCOLADES - '86

Irune Aguirrezabal: Drama 1,2,3,4; Selective Art 1,2; Journalism 2; Honor Roll 1,2,3,4; F.C.A. 4; Cross Country 4; Lettered 4; Track 4; Lettered 4.

David Allen: Journalism 1,2,3,4; Annual Staff 1; Student Council 1; Honor Roll 1,2,3,4; Football 1,2; Lettered 2; Basketball 1,2,3,4; Lettered 2,4; Golf 1,2,3,4; Lettered 1,2,3,4; Homecoming Candidate-Winter; All League 85-86 Basketball; 4th at 4A State Golf '85.

Michelle Marie Anderson; Drama 1; All School Play 1; Forensics 1; Journalism 3,4; Teacher Aide 4; Student Council 1,2,4; National Honors Society 2,3,4; Honor Roll 1,2,3,4; Student of the Month 4; F.C.A. 3,4; Cheerleading 1,2,3,4; Volleyball 1,2; Homecoming Candidate-Winter; Honors: DAR Good Citizenship Award; Distinguished American High School Students.

Debra D Arbuckle: Band 1; Forensics 3; Choir 1,2; Madrigals 4; Annual Staff 3,4; Counselor Aide 3; Teacher Aide 4; National Honors Society 2,3,4; Who's Who 3,4; Honor Roll 1,2,3,4; Debate 3; E.L.P. 1,2,3,4; Trojan Night 1,2,3,4; Trojanettes 1,2,3,4; Volleyball 1; Track 1,2; Lettered 1; Homecoming Candidate-Fall; Honors: Regional Speech I rating.

Susan Katherine Beeny: Teacher Aide 4; Honor Roll 1,2,3,4; F.C.A. 3,4; Trojan Night 4; Flag Corps 1; Volleyball 1,2,3,4; Lettered 3,4; Basketball 1,2,3,4; Homecoming Candidate-Winter; Honor: All-League Volleyball '85-86; Distinguished Freshman Scholar - W.S.U.

Bradley Reed Bergamo: Basketball 1; Golf 1,2,3,4; Lettered 2,3,4.

Matt J Blunt: Football 1,2.

Todd N Bohrer: Basketball 1,2,3.

Leona Bell Bolinger: Drama 2,3; All School Play 2,3; Forensics 1,2,3; Choir 2,4; Student Council 1,2; Honor Roll 1,2,3,4; Class Officer 1,2; Girl's State 3; Trojan Night 3,4; Volleyball 1; Track 1; Honors: I Rating at State Speech 1,2; Scholarships; Speech/Debate - W.S.U.

Beth Boone: Choir 1; Honor Roll 1,2,3,4.

Scott Christopher Brokaw: Journalism 3,4; Counselor Aide 3; Student Council 4; Honor Roll 1,2,3,4; Honors: Concurso (Spanish) I rating; Distinguished Freshman Scholarship - W.S.U; Journalism Alumni Award - W.S.U.

Stacie Jill Burkhart: Drama 1,2,3,4; All School Play 3; Forensics 1,2,3,4; Thespians 1,2,3,4; Journalism 2; Teacher Aide 1; National Honor Society 4; Honor Roll 1,2,3,4; F.C.A. 3,4; Volleyball 1; Honors: State Forensics I rating for duet year 3, I rating I.D.A. year 4.

Detta Lynne Burnett: Drama 2.

Todd Robert Bushnell: Honor Roll 4; Basketball Mgr 3,4; Lettered 4.

Wanda Land Carpenter: Selective Art 2,3,4.

Timothy C Clopton: Annual Staff 4; Honor Roll 1,2,3,4; Class Officer 4; F.C.A. 4; Trojan Night 1,2,3,4; Football 1,2,3,4; Lettered 2,3,4; Basketball 1,2,3; Wrestling 4; Lettered 4; Track 1,2,3,4; Lettered 1,2,3,4; Homecoming King-Winter; Honors: Football - All-League 2nd team '84, H.M. '85; Scholarships: McPherson-Football and Academic; Bethel-Thresher Football Award; Academic Scholarship - Bethel; Academic and Athletic Scholarships - Tabor.

Charles W Combs: Industrial Arts Club 1,2,3,4; Honor Roll 2,4.

Carrie Maria Consolver: Band 1,2; Choir 1,2; Journalism 3,4; Honor Roll 1,2,3,4; F.C.A. 3,4; E.L.P. 1,2,3,4; Trojan Night 1,4; Volleyball 1,2,3,4; Lettered 4; Basketball 1,2,3,4; Lettered 4; Track 1,2,3,4; Lettered 1,2,3,4; Homecoming Queen-Winter; Honors: Percussion Ensemble I rating at State; Bernie Saggau Sports Award.

Todd Alan Crouch: Honor Roll 2,3; Trojan Night 2; Football 1,2,3,4; Lettered 2,3,4; Basketball 1; Industrial Arts Club 2,3,4.

Alan Reed Cunningham: Honor Roll 1,2,3,4; Basketball 1; Golf 1,2,3; Lettered 3.

Doyle Dean Demain: Teacher Aide 4; Basketball 1,2.

Patrick W Dorsett: Library Aide 1; Honor Roll 1,2,3,4; Emporia State President's Scholarship.

Kimberly Carol Erickson: Forensics 2; Annual Staff 2,3; Counselor Aide 3,4; National Honors Society 3,4; Who's Who 3,4; Honor Roll 1,2,3,4; Class Officer 2; F.C.A. 3,4; Trojanettes 2,3,4; Honors: I ratings at State Speech contest in Oration and Informative year 3; Scholarships: K.U. Honor Scholar; Emporia State Presidential Award; W.S.U. Distinguished Scholar; National Achievement Academy for History and Government; Class Salutatorian.

Stephanie L Finlason: Drama 2,3,4; All School Play 2,3,4; Choir

2,4; Selective Art 3,4; Teacher Aide 4; Honor Roll 1,2,3,4; Debate 3.

Kathy Ann Fleming: Band 1,2; Choir 1,2,3,4; Madrigals 3,4; Journalism 3,4; Co-Editor in Journalism; National Honors Society 3,4; Who's Who 3; Honor Roll 1,2,3,4; Class Officer 1,2,3,4; F.C.A. 3,4; E.L.P. 3,4; Volleyball 1,2,3,4; Lettered 4; Basketball 1,2,3,4; Lettered 4; Track Mgr. 3,4; Lettered 3,4; Honors: State Music Contest I rating for Percussion Ensemble year 2; Scholarships and Awards: National History and Government Award, State of Kansas Scholar, Kansas Honor Scholar, Kansas Governor's Scholar - W.S.U. Distinguished Freshman Scholar; Class Valedictorian.

Newel George Fleming: Trojan Night 2,3,4; Football 2,3,4; Lettered 2,3; Track 2.

Clint James Fullerton

Wendy Elain Gray: Drama1,2; All School Play 1,2; Forensics 1; Choir 3,4; Madrigals 4; Office Aide 3; Honor Roll 1,2,3,4; Honors: State Drama I rating - Duet; Scholarships: ½ tuition and books for voice - BCCC.

Brian Charles Guy: Band 1,2,3,4; Jazz Band 1,2,3,4; Selective Art 3; Library Aide 1; Honors: I rating at State Ensembles Competition.

Dennis W Guy: Teacher Aide 4; Trojan Night 3,4; Football 4; Lettered 4; Wrestling 1,2,3,4; Lettered 1,2,4; Track 1,2; Lettered 1,2.

Jon Scott Hall: Honor Roll 1,3,4; F.C.A. 4; Trojan Night 1,2; Cross Country 1,2; Lettered 1,2; Wrestling 2; Track 1,2; Lettered 1,2; Scholarships: Friends University Honors Scholarship for $4,000, $1,000 per year.

Jeffrey Todd Hamilton: F.C.A. 4; Basketball 2,3,4; Lettered 4; Golf 2,3,4; Lettered 2,3,4; Homecoming Candidate-Winter.

Kellie Lynn Haney: Drama 1,2,3; All School Play 1,2,3; Forensics 1,2,3; Honor Roll 1,2,3,4.

Lisa Michele Hawley: Drama 1,2,3,4; All School Play 1,2,3,4; Forensics 1,2,3,4; Thespians 2,3,4; Teacher Aide 4; Honor Roll 1,2,3,4; F.C.A. 3; Trojan Night 1,2,3; Trojanettes 2,3; Volleyball 1; Track 1; Honors: State Forensics ratings- Duet I- year 1, Prose I - year 2, Poetry I - year 2, Volo I - year 4, IDA I - year 4.

Lance A Heath: Teacher Aide 4; Honor Roll 1,2,3,4; Wrestling 1,2; Track 1,3,4; Lettered 3; Scholarships: $1700/yr renewable for Athletics (Soccer), and Academics - Sterling.

Roberta Denise Heydenreich: Office Aide 4; Trojan Night 3.

Cindi Anne Hodskins: Choir 2,3,4; Madrigals 3,4; Honor Roll 1,2,3,4; Trojan Night 2; Volleyball 2,3; Track 3; Honors: Regionals Music (solo) II rating years 2 and 3, I year 4; State Music (solo) II rating year 4; Scholarships: Academic Honors - Friends University; Academic - Eastern New Mexico University; Academic - Angelo State University.

Jennifer Anne Jacobs: Choir 1,2,3,4; Madrigals 2,3,4; Journalism 3,4; Counselor Aide 3; Teacher Aide 4; Who's Who 3,4; Honor Roll 1,2,3,4; E.L.P. 3,4; Girl's State 3; Trojan Night 1,3,4; Cheerleading 1,2,3,4; Basketball 1; Track 1,3; Lettered 1,3; Homecoming Queen-Fall; Honors: State Music (solo) I rating year 4.

Charles Dean Keely: Teacher Aide 4; Honor Roll 4.

David Alan Kirkendoll: Drama 3,4; All School Play 3,4; Teacher Aide 4; Student Council 4; Class Officer 4; F.C.A. 3,4; Trojan Night 1,2,3,4; Football 1,2,3,4; Lettered 2,3,4; Wrestling 1,2,3,4; Lettered 1,2,3,4; Track 1,2; Golf 3; Homecoming Candidate-Fall; Honors: All League Offense '85; All League Defense '85; Scholarship: Athletic (Football) - Fort Hays State University.

Cord Edward Kremer: Drama 1; All School Play 1; Library Aide 2; Trojan Night 2,3,4; Football 1,2,3,4; Lettered 2,3,4; Wrestling 1,2,3,4; Lettered 2,3,4; Track 1,2,3; Lettered 2,3; Honors: All League Honorable Mention - Football '85; State qualifier - Wrestling '84; Prom King '86.

Lori Daniel Lott: Teacher Aide 4; Student Council 3; Honor Roll 1,2,3,4; Class Officer 3; F.C.A. 4; Trojan Night 2; Flag Corps 3; Prom Queen '86.

John McCabe

Daniel Patrick McCutchon: Teacher Aide 4; National Honors Society 2,3,4; High Q 3,4; Honor Roll 1,2,3,4; F.C.A. 3,4; Football 1,2,3,4; Lettered 2,3,4; Basketball Mgr 1,2,3,4; Lettered 1,2,3,4; Scholarships & Awards: $7,000 for academics at Mississippi State University; K.U. Honor Scholar; USAA award in History and Government; National Merit Commended Student; State of Kansas Scholar; Outstanding Senior in Math and Science; President's Scholarship - Emporia State.

James M McDoniel: Golf 1,2,3,4.

John Mark McEachern: Teacher Aide 4; National Honors Society 3,4; Honor Roll 1,2,3,4; Student of the Month 4; F.C.A. 3,4; Trojan Night 1,3,4; Football 1,2,3,4; Lettered 2,3,4; Wrestling 1,2,3,4; Let-

tered 2,3,4; Track 1,2,3,4; Lettered 2,3,4; Homecoming Candidate-Fall; Honors: All League Defense years 3 & 4; Scholarships: $1,700 yr at Friends University or $6,000 for four years academics.

Brett Robert Malik

David Thomas Meredith: Basketball 2; Golf 2,4; Lettered 4.

Joseph M Miller: Journalism 3,4; Teacher Aide 4; National Honors Society 2,3,4; Honor Roll 1,2,3,4; F.C.A. 3,4; Trojan Night 1,2,3,4; Cross Country 1,2,3,4; Lettered 2,3,4; Basketball Mgr 1,2,3,4; Lettered 1,2,3,4; Track 1,2,3,4; Lettered 2,3,4; Homecoming Candidate-Winter; Scholarships: Tuition and Books Scholarship (Athletic Trainer) - BCCC; Academic Scholarship BCCC; Athletic Scholarship (Athletic Trainer) - Friends; Academic Scholarship - Friends.

Steven R Milstead: Trojan Night 2; Cross Country 1; Track 1,2.

Michael Myron Moen: Honor Roll 1; Football 1; Basketball 1,2,3,4; Lettered 4; Track 2,3,4; Lettered 3,4.

Robert Conrad Morgan: Honor Roll 1,2,3,4; F.C.A. 3,4; E.L.P. 4; Trojan Night 1,3,4; Football 1,2,3,4; Lettered 1,3,4; Basketball 1,3,4; Lettered 3,4; Track 1,2,3,4; Lettered 1,2,3,4; Homecoming King-Fall; Honors: All League Offense Running Back year 3; All League Defense End year 4; Scholarship: $6,000 Dean's Scholarship Friends.

Brenda Sue Morris: Annual Staff 3,4; Honor Roll 1,2,3,4.

Thomas Lee Mullin: Honor Roll 2,3,4; Trojan Night 1,2,3; Football 2.

Brietta Dawn Olson: Drama 2,3; Office Aide 3,4; Honor Roll 1,2,3,4; Trojan Night 2; Trojanettes 2,3,4; Volleyball 1; Track 1.

Peter Wayne Overman: Teacher Aide 4; Honor Roll 4; F.C.A. 4; Trojan Night 2; Football 1,2,3,4; Lettered 2,3,4; Basketball 1,2,3; Lettered 2; Track 3,4; Lettered 3,4; Homecoming Candidate-Fall; Honors All League Wide Receiver, Punter, Honorable Mention QB '86; Scholarship: Athletic (Football and Track) - Southwestern College.

Patrick Perkins: Band 1,2,4; Drama 2; Choir 4; F.C.A. 4; Trojan Night 4; Basketball 4; Scholarships: Half Tuition and Books Scholarship (Voice) - BCCC.

Bret Antony Phillips: Annual Staff 4; Student Council 3; National Honors Society 2,3,4; Honor Roll 1,2,3,4; Class Officer 2,3; Industrial Arts Club 3; Honors: University of Kansas National Honor Scholar; Salutatorian; Scholarships: President's Scholarship - Emporia State; Distinguished Freshman Scholar - W.S.U.; Pepsico Foundation, Inc. Scholarship.

Lori Lee Pckens: Band 1; Honor Roll 1,2,3.

Michelle Randy Pigott: Choir 1,2; Madrigals 2; F.C.A. 3; Cross Country 1,2.

Darla Gaye Plummer: Drama 1,2,3; All School Play 2,3; Forensics 2,3; Thespians 2,3; Teacher Aide 4; Honor Roll 1,4; Debate 3; F.C.A. 4; Girl's State 3; Honors: I rating at State Forensics year 2; 2 rating at State Forensics year 3.

Thane Allen Poling: Selective Art 4; Honor Roll 1; Class Officer 4; F.C.A. 4; Cross Country 1; Lettered 1; Wrestling 1,2.

Quincy G Poore: Teacher Aide 4; Honor Roll 3,4.

Brant L Quinton: Honor Roll 1,2,3,4; Trojan Night 1,4; Football 1,2,3; Lettered 2,3; Basketball 1,2; Golf 1.

Michael E Robertson: Band 1,2,3; Jazz Band 1; Choir 1; Annual Staff 2,3,4; Teachers Aide 4; Honor Roll 4; F.C.A. 4; Trojan Night 4; Football 3,4; Lettered 3,4; Track 3; Lettered 3; Golf 1,2; Scholarship: ½ tuition and books (Photography) - BCCC.

Sheryl Christine Roemisch: Band 1,2,3,4; Selective Art 1,2,3,4; Annual Staff 3,4; Honor Roll 1,2,3,4.

Larry W Routon: Honor Roll 4; Trojan Night 4; Football 1,2,3,4; Lettered 2,3,4; Basketball 1,2,3,4; Lettered 4; Track 3,4; Lettered 3,4; Golf 1,2; Scholarships: &800 for Track at McPherson.

Lois Rae Rutherford: Drama 1,2; Forensics 1,2; Thespians 2,3,4; Choir 1,2; Student Council 3,4; Who's Who 4; Honor Roll 1,2,3,4; Debate 3; Girl's State 4; Volleyball 1.

Jaime Sanchez: F.C.A. 4; Football 4; Basketball 4; Track 4.

Jolynn Renae Sanders: Choir 1,2; Selective Art 2,3,4; Journalism 3,4; Counselors Aide 3,4; National Honors Society 4; Honor Roll 1,2,3,4; Class Officer 3; F.C.A. 3,4; E.L.P. 1,2,3,4; Volleyball 1,2,3,4; Lettered 4; Basketball 1,2,3; Track 1; Scholarships and Awards: K.U. Honor Scholar; W.S.U. Distinguished Freshman; Myrll Houck Scholarship $500; Presidential Award of Excellence; Emporia State University $300; Dean's Scholar at Friends University $6,000; Fellow Scholarship at Texas Wesleyan $2,000; North Central Accredidation Committee 2;

BCCC Business Competition 1,2.

Nicole Schaffrath: Selective Art 4; Honor Roll 4; Track 4.

Jean Marie Schrader: Choir 1,2; Who's Who3; High Q 2; Honor Roll 1,2,3,4; Class Officer 1; Debate 2,3; E.L.P. 3,4; Trojan Night 1,2,3,4; Volleyball 1; Basketball 1,2; Scholarships and Awards: Kansas Honor Scholar; National History and Government award 3; W.S.U. Distinguished Freshman Scholar; Myrll Houck Academic Scholarship - W.S.U.; President's Scholarship - Emporia State University.

Jay Alan Shelton: Trojan Night 1,2; Football 1,2,3,4; Lettered 2,3,4; Wrestling 1.

Stacey Lynn Smith: Drama 4; Forensics 4; Choir 1,2,4; Office Aide 3,4; Student Council 4; Honor Roll 4.

Richard H Snodgrass: Honor Roll 1,2; Basketball 1,2; Golf 2.

Ted E Soderholm: Student Council 3,4; High Q 4; Honor Roll 1,2,3,4; Class Officer 3; Trojan Night 1,2,3,4; Andover Scholarship.

Stephen James Spangler: Band 1,2,3,4; Jazz Band 2,3,4; Honor Roll 2,4; Golf 1,2,3,4; Lettered 3,4.

Linda Lucile Stephenson: Drama 1,2; All School Play 1,2; Forensics 1,2; Choir 1; National Honors Society 2,3,4; Honor Roll 1,2,3,4; F.C.A. 3,4; Trojan Night 2,3; Volleyball 1,3; Cross Country 2,4; Lettered 2,4; Basketball 1,2; Track 1,3,4; Lettered 3,4; Kansas Honor Scholar.

Jennifer Kay Tiller: Choir 1,2; Journalism 3,4; Honor Roll 1,2,3,4; F.C.A. 3,4; E.L.P. 3,4; Trojan Night 1,2,3,4; Volleyball 1,2,3,4; Lettered 2,3,4; Basketball 1,3; Lettered 3; Track 1,2,3,4; Lettered 1,2,3,4; Homecoming Candidate-Fall; Honors: All League Volleyball 2,3,4; All State Volleyball 3,4; Part of State Champions 4x400 relay '85; Awards: National History and Government Award; Emporia State University Presidential Scholarship.

Daniela Wallner: Choir 4; Honor Roll 4; Track 4.

Marlene Marian Warren: Band 1,2; Choir 1,2; Who's Who 3,4; Honor Roll 1,2,3; F.C.A. 3,4; Trojan Night 1,2,3,4; Cheerleading 1; Trojanettes 3,4; Volleyball 1,2; Basketball 1; Basketball Mgr 2; Track 1,2,3,4; Lettered 1,2,3,4; Homecoming Candidate-Fall; Honors: Flute 1st place award year 2; Drum Ensemble 1st place award year 2.

Brian Todd Whiteside: Annual Staff 1; Teacher Aide 4; National Honor Society 3,4; Honor Roll 1,2,3,4; Class Officer 1; F.C.A. 3,4; Football 1; Lettered 1; Cross Country 2; Wrestling 2,4; Track 1,2,3; Lettered 1; Award: National History and Government award; Scholarships: Dean's Scholarship - Friends University; Academic and Athletic Scholarship - Sterling College.

William D Wiley: Industrial Arts Club 1,2,3,4.

Jeffry Williamson: Drama 2; All School Play 2; Forensics 4; Journalism 2; Library Aide 3,4; Honor Roll 1,2,3,4; Debate 1.

Robert Lee Wilson: Teacher Aide 3,4; Student Council 1,2; Honor Roll 1,2,3,4; Class Officer 1,2; Football Mgr 1,2,3; Lettered 1,2,3; Scholarships: Academic Scholarship - Friends; Academic Scholarship - Kansas Newman.

Kenneth G Windsor: Journalism 3,4; Honor Roll 1,2,3,4; Golf 1,2,3,4; Lettered 1,2,3,4.

Wendy Lynn Wood: Drama 1,2,3,4; All School Play 1,3,4; Forensics 1,2,4; Thespians 2,3,4; Choir 2; Teacher Aide 4; Honor Roll 2; Trojan Night 1,4; Cheerleading 4; Flag Core 2,3.

Todd Martin Zollinger: Teacher Aide 4; National Honor Society 3,4; High Q 3,4; Honor Roll 1,2,3,4; F.C.A. 3,4; Trojan Night 3; Football 4; Lettered 4; Wrestling 1,2,3,4; Lettered 1,2,3,4; Honors: State Wrestling 3rd place year 2; Regional Wrestling 1st place year 2 & 3; Regional Wrestling 34d place year 1; Scholarships: $1,000 Andover Scholarship; President's Scholarship - Emporia; Distinguished Freshman Scholarship - W.S.U; Dr. Harry Last Memorial Scholarship University of Kansas; Academic Scholarship - Sheldon Jackson College; K.U. Honor Scholar; USAA Award in History and Government.

Gretchen Renae Zuercher: Honor Roll 1,2,3,4; Trojan Night 1,2,3,4; Volleyball 1,2,3,4; Lettered 3,4; Basketball 1,2,3,4; Lettered 3,4; Track 1; Homecoming Candidate-Winter.

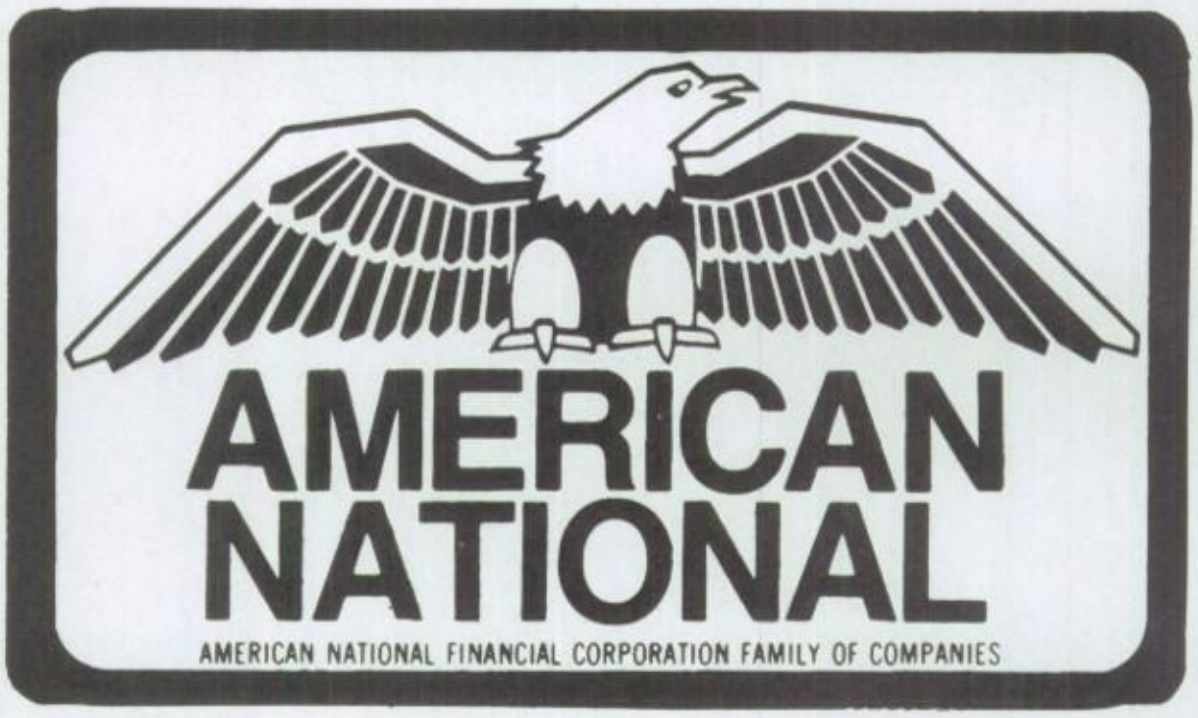

Congratulations

Class Of '86

R.W. Wygle & Associates

DR. R. W. "BILL" WYGLE
President

404 E. CENTRAL
(316) 264-7355 WICHITA, KANSAS 67202

AMERICAN
NATIONAL

DAVE BUSS, AGENT
AMERICAN NATIONAL INSURANCE
121 W. CENTRAL
P.O. BOX 503
ANDOVER, KS 67002
BUS. (316) 733-5027
RES. (316) 733-2051

BEST WISHES
GRADUATES
CLASS OF '86
DR. O.E. BROWN
AND FAMILY

GLEN'S SPECIALIZED SERVICE

1627 N. ANDOVER ROAD
ANDOVER, KANSAS 67002

OWNER - GLEN SNODGRASS (316) 733-4122

Auto and light truck repair

Andover Greenhouse
and Garden Supply

- Trees
- Shrubs
- Bulbs
- Bedding plants
- House plants
- Hanging baskets
- Seed
- Pottery
- Supplies

owner
Debra Spath
(316) 733-4404

418 W. Lafayette, Andover, KS 67002

The Towanda Publishing Company

Wichita: (316) 262-4440
Towanda: (316) 536-2294

Ellis R. Riddle
President

P.O. Box 188 *Towanda, Kansas 67144*

True Value HARDWARE STORES

PLAZA TRUE VALUE HARDWARE

Box 368, 630 N. Andover Rd.
Andover, KS 67002

(316) 733-4045

CASUAL KIDS

INFANTS & CHILDRENS CLOTHING
BABY GIFT HEADQUARTERS

Jeri Samuelson

ANDOVER ROAD & CENTRAL • (316) 733-5821
P.O. BOX 260 • ANDOVER, KANSAS 67002

ZINN DESIGNS, INC.

THE REDWOOD SHOP

(316) 775-6041

W & W DISCOUNT MART
YOUR APPLIANCE STATION

"Discover Augusta"

LEE MILLER
President

527 STATE
AUGUSTA, KS 67010

VILLAGE DECORATIVE

COMPLETE INTERIOR DECORATING
AND REMODELING SERVICES

- CARPET
- CERAMIC TILE
- COUNTER TOPS
- FIREPLACES
- WALLPAPER
- DRAPERIES
- KITCHEN CABINETS
- WOOD BURNING STOVES
- VINYL FLOORING

FREE ESTIMATES
Custom Decoration

775-6651
117 W 7 AUGUSTA

MOTO GUZZI

RONCO CYCLES

15621 East 21st. Street
Wichita, Kansas 67230
(316) 733-1922

THE TAYLOR FAMILY WELCOMES YOU

Lehr's

Hours
Mon. - Fri.
6:00 a.m. - 9:00 p.m.

600 N. Andover Rd.
Wichita, Kansas
67002

RESTAURANT

The Andover Journal

News, Advertising, and Sports
525 N. Andover Rd.
733-2002 733-4440

Today PHOTO SERVICE

ONE HOUR FILM PROCESSING

135mm ... 110... 126 ... Disc

NEXT DAY PROCESSING AT REDUCED RATES

Wallet size photos available from your favorite 35mm. size negatives... Ask us about enlargements.

We use Kodak PAPER

606 N. Andover Road
Meadows Plaza
Andover, KS. 67002
316-733-5931

10-6 M-F
10-4 Sat.
FILM DROP

DR. FREDRICK J. GOOD

THE CITY OF TOWANDA

KARL H. NAKATEN
CITY CLERK/ADMINISTRATOR

TEL. (316) 536-2243
110 S. 3RD STREET
TOWANDA, KANSAS 67144

Best Wishes Class of "86"

KANSAS AERO
Maintenance & Flight Center Inc.
Augusta Municipal Airport
316-733-0045

L.A. KNEBLER CONST.
PO Box 454
Augusta, KS. 67010

SPECIALIZING IN FRONT END ALIGNMENTS
WHEEL BALANCING & WRECKER SERVICE

Alan's Auto Service
ALAN MASON, OWNER

307 WEST 7TH STREET
AUGUSTA, KANSAS 67010

COMPLETE AUTO REPAIR
316-775-5610

DICK HATFIELD CHEVROLET INC.
603 West 7th Augusta 775-5445
AUGUSTA KANSAS 67010

CHUCK
LAYMON
MOTORS
733 - 5031
ACROSS FROM ROSS WESTERN WEAR
1 MILE EAST OF ANDOVER ROAD ON HIGHWAY 54

HELI ARC, ARC, GAS WELDING
ALUMINUM, STEEL & STAINLESS
DAIRY & FOOD HANDLING EQUIPMENT
AIRCRAFT EXHAUST REPAIR

L & E Welding

(316) 733-0191

LAWRENCE BOWERS
16142 E. KELLOGG
WICHITA, KANSAS 67230

Bowling Pro Shop Snack Bar
ROSE BOWL EAST
7001 E. KELLOGG
(HIGHWAY 54)
682-1123

NBA
NATIONAL
BANK
OF ANDOVER
"Your Community Bank"
733-5041
225 West Centra

7 ELEVEN
Open
24 Hrs.
Diesel, Regohol
And Now Unlead
Without Alcohol
We Accept
Visa, Master Card
& Derby

ED'S
Andover
IGA
Full Selection of Groceries
Meats and Produce
Mon. - Sat.: 8 to 10
Sun.: 8 to 9 Pm.
Meadows Plaza Shopping Center
Ph. 733-2452
We Care More
So, You Get
More

Saddlery Flower Shop

Serving
ANDOVER
ROSE HILL
WICHITA
BENTON

307 NORTH ANDOVER RD.
ANDOVER, KANSAS 67002
(316) 733-2811

KOZY KORNER KAFE
119 W. Central In Andover Square
733-2515

Congratulations
Seniors

From The
JERRY TREKELL
FAMILY

The Hairloom

Family Hairstyling
Mon. 9 a.m. to 5 p.m.
Wed., Fri. & Sat. 8 a.m. to 6 p.m.
Tues. and Thurs. 8 a.m. to 8 p.m.

109 W. Central, Suite A
Andover Square

733-5467

Owner/Stylist
SALLY BRIMER

BRUCE A. BRITTAIN, D.D.S.

428 Lioba, P.O. Box 523, Andover, Kansas 67002 - 316-733-2415

Good Luck
Seniors!

Andover Drug Rx
Linus J. Weimer, Pharmacist

McVAY CLEANERS
410 STATE
AUGUSTA, KANSAS 67010

CONGRATULATIONS
86
SENIORS

Compliments of
the Prairie State Bank

Augusta Hardware

Colony PAINTS

606 State
Augusta, Ks. 67010
775-2051

LEE'S BOOT REPAIR
110 E Silknitter
Rose Hill

Ph. 316-776-2806

Go For It Trojans
In '86

DAVIS-MOORE

BUS.: (316) 685-0211
6201 E. KELLOGG

Dodge (Car & Trucks)
Jeep - AMC
Oldsmobile
6215 Kellogg
685-0211

RUSTY ECK FORD

EXP
Escort
Mustang
Thunderbird
LTD
Ranger
Tempo
Bronco II
Trucks
Vans

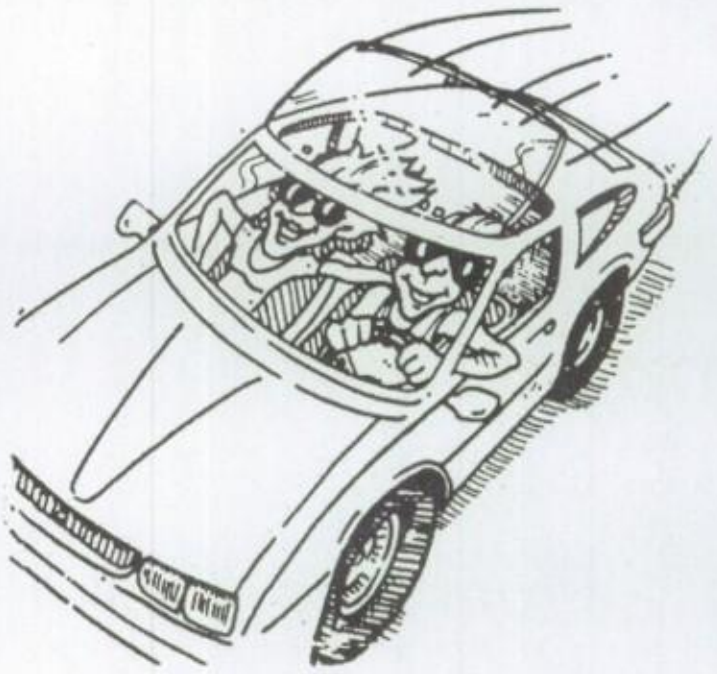

(316) 685-9211
7310 EAST KELLOGG

P.O. BOX 18428
WICHITA, KANSAS 67207

ANDOVER ASSEMBLY OF GOD

Box 375
Andover, Kansas
67002

REV. H. KENT PROCTOR

FAITH BAPTIST CHURCH

417 W. Central
Andover, Kansas
67002

ROBERT E. MCGUIRE

Jeff McCullough, Youth
Ron Baxter, Music

Andover Police Department

Emergency
911

Office
733-5177

Congratulations Seniors

Country
Ice Cream Parlor
&
Gift Shoppe
Creamery

MON
9:30

SAT
8:30

544 N. Andover Rd.
Andover, KS 67002

Meadows Plaza Mall
(316) 733-5520

Catch the wave. Coke®

Enjoy Coca-Cola Trade-mark®

Wichita Coca-Cola Sales Center
3151 S. WEST STREET
WICHITA, KANSAS 67217

(316) 942-3838

Eureka Federal Savings

Information of Interest

308 W. Central
Andover, Kansas 67002
(316) 733-2408

300 ZX Two Seater

DAVIS-MOORE NISSAN, INC.
NEW CAR DEPARTMENT
9901 E. KELLOGG

BUS.: (316) 685-1451
RES.: (316) 945-3551
WICHITA, KS 67207

NISSAN

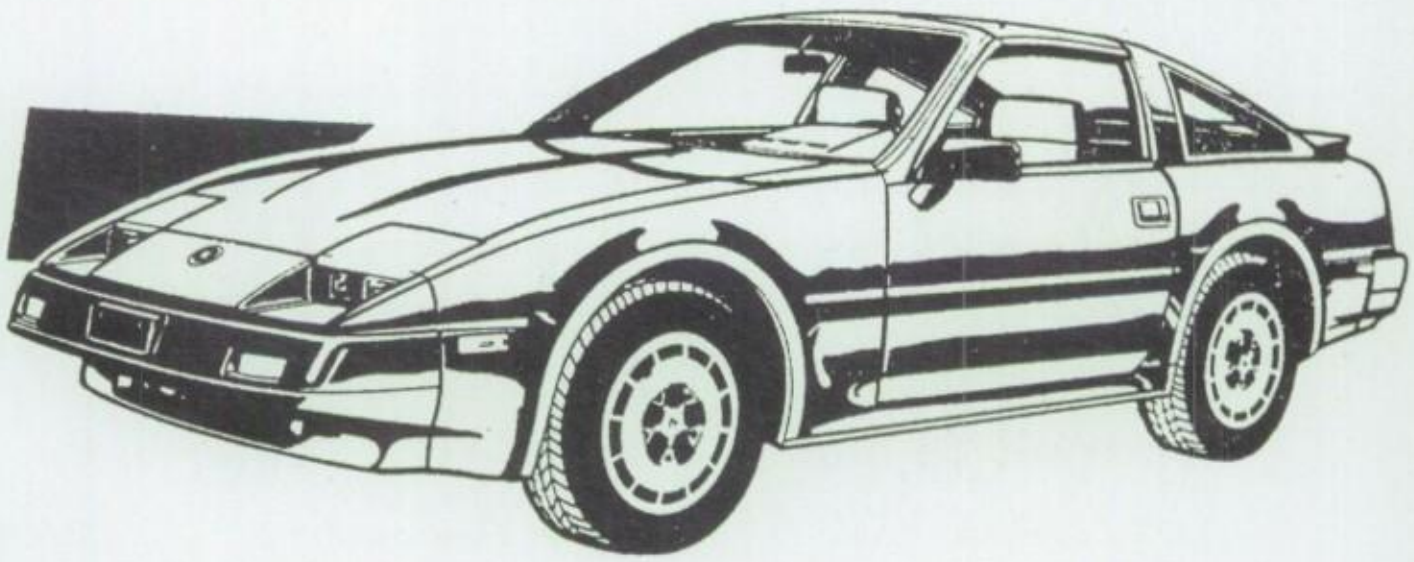

DAVIS-MOORE

TOGETHER FROM THE START . . .

Andover and The Andover State Bank.

We started together when the City of Andover was little more than a wheatfield.

We have grown together from the start.

For more than 70 years, Andover State has played an integral role in the progress of our community. Through good times and bad times, the people of Andover have always counted on our stability and support.

The Andover State Bank is proud to be part of Andover.

Our pride is rooted in our bank, our community and our people. For over three generations we have all worked together to make Andover grow and prosper.

Andover and The Andover State Bank.
Together from the start.

Andover State Bank

MEMBER FDIC

The only 24-hour MONEYCARD Center in the area.

1432 N. Andover Road **Andover, Kansas 67002** **(316) 733-1375**

DAVIS-MOORE

NISSAN

Congratulations
Seniors

9901 E. Kellogg

For Your
Graduation Cars
Come See The Guys At
DAVIS MOORE USED CARS

the BIG CHEESE PIZZA®

BIG CHEESE
PIZZA
In Andover
325 W. Central
733-1397

FOUR STAR VIDEO

★ VCR Rentals
★ Variety of VHS movies
★ Family owned & operated
★ Electronic service by Trax Electronics

123 W. Central
Andover Square
Andover, KS 67002
(316) 733-5711

TELEPHONE 733-4322

Dr. Clifford L. Goodman
OPTOMETRIST

DICK'S SPORTING GOODS
SEE US FOR ALL YOUR SPORTING NEEDS
LIVE BAIT, FISHING AND HUNTING SUPPLIES
ARCHERY, GUNS, AMO AND ATHLETIC SUPPLIES

624 N. ANDOVER RD.
316-733-5550

ANDOVER, KS 67002
OWNERS DICK AND NANCY CHRISTIAN

American
Savings Association of Kansas

BENTON STATE BANK
234 N Main
Benton, Ks 67017
778-1125

MALCOM AUTO CENTER

106 W. Central
Andover, KS 67002

Parts: 733-0551

Garage: 733-1185

CAR DETAIL

CAR-GLO

1041 N Andover Rd.
**Steam Clean Exterior and Engine*
**Shampoo Interior*
**Machine and Hand Wax Exterior*

Call For Appointment
733-4234

1.8 MILES NORTH OF 54 ON ANDOVER RD.

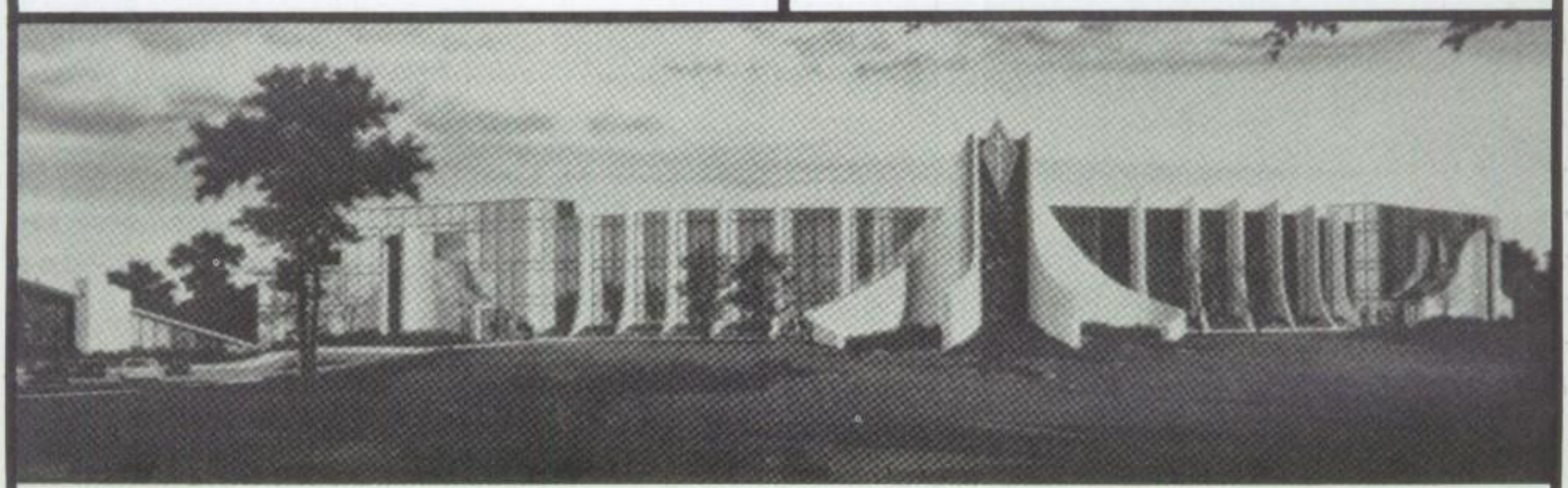

Commercial Builders of Kansas, Inc.

Planners,
Designers
and Builders

450 N 159th East
Wichita, Kansas 67230

PHONE 733-1308
733-2461

We Specialize In All-Occasion Cookies To Please You

The Cookie Factory Bakery

TOWNE EAST SQUARE
686-9403
BAKED FRESH DAILY

JOHN & WILMA MUCGI

"Personalized Decorated Cookies"

THER-MO ROLL SHUTTERS
Custom Made For Any Kind Of:
Door • Window • Sunroom •
Green House
688-1693
8131 E. Kellogg
Eastgate

Moler's Camera
Eastgate Mall
8141 East Kellogg
Wichita, Kansas 67207

Complete Line of Photo Supplies
Passport Photos • Repairs • Rentals
(316) 685-1114

9:00 - 8:00 Monday-Friday
9:00 - 6:00 Saturday

Go Trojans
TRAX
ELECTRONICS SERVICE

123 W. Central
Andover Square
Andover, KS 67002
(316) 733-5711

Stereo - VCR Repair

Free Checking

With $50
Minimum Balance
40 CHECK LIMIT

ROSE HILL STATE BANK

"The Hungry Little Bank"

776-2131
Member F.D.I.C.

Hours 9 a.m.-3p.m.
Mon. thru Thurs.
9 a.m.-6 p.m. Fri.
8:30 - Noon Sat.

wti

ELECTRONICS
TRAINING
SINCE
1954

CAREER IN ELECTRONICS

YOUR
FUTURE IN
HIGH-TECH
STARTS WITH
THIS NUMBER

943-2241

ACCREDITED SCHOOL

National Association of
Trade and Technical Schools

BASIC & ADVANCE COURSES IN ELECTRONICS TECHNOLOGY
WICHITA TECHNICAL INSTITUTE
942 S. West St. Wichita, Kansas 67213

The WASH

520 S. Holland

721-0484

ANDOVER
VETERINARY
CLINIC

DR GARY HARMON DR CATHY HARMON

517 W CENTRAL 733-0701
OR
733-0730

ANDOVER MEDICAL CLINIC
STEPHEN F. LEMONS, M. D.

HOURS: Monday thru Friday 9 - 5
Sat 9- 12 By Appt.
733-1331
General Medicine & Minor Emergencies

310 West Central / P.O. Box 496
Andover, Kansas 67002 / (316) 733-1331
If no answer call 262-6262

Best Wishes
Class Of
'86
BUTLER COUNTY FIRE
DISTRICT #1
733-1224

CLAWSON
CARPET & TILE CO.

610 N. Andover Road
Andover, Kansas 67002

(316) 733-2401
PAT CLAWSON Res. 1-584-6785

JOE SELF
CHEVROLET
CARS & TRUCKS
New/Used
SALES & SERVICE
684-6521
AT KELLOGG
& TURNPIKE
8801 E. KELLOGG
COMPLETE SERVICE • PARTS • BODY SHOP

ROSE HILL
VETERINARY CLINIC

C. Reed Harrison, DVM

110 N. Rose Hill Rd.
P.O. Box 27
Rose Hill, Kansas 67113 (316) 776-0040

hours:
Mon., Tue., Thur., Fri.: 8-12 & 1:30-6

Wed. & Thur.: 8-12

McCLUSKEY AUTO & RV SERVICE

16065 E. Kellogg
733-2912

STUDENT DISCOUNTS
5% - 25%

BROWN WELDING SUPPLY, Inc.

2018 S. WEST STREET
WICHITA, KANSAS 67213
PH: (316) 942-8363

Johnson's for every season **Garden Center**

21st and Woodlawn, Wichita, KS 67208
East Wichita and Andovers
Gardening Headquarters
687-5451

**Bedding Plants*
**Nursery Stock*
**Tropical House Plants*

MARK P. TROILO
D.D.S.
776-2144
120 Yeager *Rose Hill, Kas., 67133*

HELENA NURSERY

PINES OUR SPECIALTY
404 N. Andover Rd.-733-1866
ANDOVER, KANSAS 67002

HANCOCK FABRIC

8143 E. Kellogg
Eastgate
(684-3665) 67207

7393 W. Central
Central Heights
(722-7554) 67212

DOUG CHAMBERS D.D.S.

Family Dentistry
301 W. Central - Suite B

REDKIN RETAIL CENTER
Custom Hair Care
"We've Got The Touch"
Full service salon for the entire family
733-0891-0893
616 N. Andover RD.
Andover, KS 67002

Flowers In The Meadow
FLORAL AND GIFT SHOP

MON-FRI 8:30-5:30

SAT 8:30-3:00

MEADOWS PLAZA
618 N. ANDOVER ROAD
ANDOVER, KS 67002

(316) 733-2406

afs

FTD

NORTH SIDE MINI-MART
Gas - Games - Groceries

Congratulations Seniors

1539 N. Andover Rd. *733-2936*
Myron-Judy Moen

CONGRATULATIONS TROJANS!

Copy Shop.

733-5130
For All Your Printing Needs
Andover Square Shopping Center

DELICIOUS 98% FAT FREE TREAT

With half the calories and 75% less cholesterol than premium ice cream

LeBon Yogurt
IN THE MEADOWS

Old Fashion Limeades
Malts & Shakes

622 N. Andover Rd.
Andover, KS 67002

733-5334

You know we've got great musical instruments and sound equipment, but did you know we also have **records, tapes and home stereo**?

GUITARS / AMPS / DRUMS / PIANOS
ELECTRONIC KEYBOARDS / SPEAKERS
MICROPHONES / MIXING BOARDS
EFFECTS / ACCESSORIES / RECORDS
TAPES / HOME AND PORTABLE STEREO

SALES / SERVICE / RENTALS / LESSONS

PROFOUND
SOUND & MUSIC
540 N. Andover Rd. (Meadows Shopping Center)
733-1322

Meyer Williams
PHOTOGRAPHY, INC.
1337 North West Street, Wichita, KS 67203
(316) 943-2361

Andover's Complete
Building Supply Center

HWI
the friendly ones

COMLEY-NEFF
BUILDING
CENTER

836 N. Anover Rd.
Andover, KS. 733-2417

ICI INSURANCE CENTER, INC.
403 West Central, P.O. Box 468, Andover, KS 67002

Congratulations To The Class Of 1986

PROFESSIONAL INSURANCE AGENTS
PIA

Good Student Discount!!!!
Auto
Motorcycle
FREE QUOTE

YOUR Independent Insurance AGENT
SERVES YOU FIRST

"Where You Are The Center Of Our Attention"

Brad Goebel Photography

217 W. Central
Andover Square
P.O. Box 552
Andover, KS 67002
(316) 733-0670

Distinctive Senior Photography

ROTHCO

HVAC CONTROLS
ENERGY MANAGEMENT SYSTEMS

218 N. West St. • Wichita, Kansas 67203

Ken Mills

316/942-3000

Contracting & Design

WICHITA ELECTRIC COMPANY, INC.

Gary W. Gehrer
President

(316) 269-1962 • 613B West Douglas • Wichita, KS 67213

Hallmark

LaForge's
OFFICE SUPPLY

125 W. CENTRAL IN ANDOVER SQUARE
ANDOVER, KS 67002

USD #385
BOARD OF EDUCATION

Congratulations
Class Of '86

Go Big Blue

Sped,
TOGETHER AS
ONE.

WE'LL STAND FOR
THE WORLD
TO SEE!

LOSER

Mikey:
Thanks for everything!! I'll always love you-take care and enjoy your Senior year!
Love ya, Lori

Cindi-
Wherever you go and whatever you do, I'll always be there. Best of Luck! I love you!!
- Steph

Clay,
Yo Babe, this year was the BEST! You're such a sweetheart!
Love you,
Annette

Kandi:
Your a great friend- I'll never forget everything you've done for me- Thanks!!
Best Friends Forever!! Smile . . .
Love ya, Lori

Ronda,
You're the BEST!! I'll cherish our friendship forever!
YBFF and MFM,
Annette

TO MY BROTHERS AND SISTERS
IN CHRIST:

"KEEP JAMMIN' FOR JESUS!"
-DAVID BEAVER

Brenda,
Remember
4 square in the middle of the street
and always playing tap-tap your feet?
We had Pipas, Barbies, and a Lundaby House,
we liked Donald Duck, Goofy, and Mickey Mouse!
We played with matchbox cars of all sorts,
We built snowmen, tunnels, and pretty good forts.
We had picnics and went on long walks,
and together we had the chicken pox!
But those days are gone and there are new ones to come,
and in these I hope you will have as much fun.
I wish you luck as you go off to college,
and become older and wiser gaining more knowledge.
- Stacey

Jaime,
You're a special person and our memories will forever remain in my heart. I'll never forget you.
My Love with you always,
Annette

Thanks, Mrs. Blackford, for all your help over the years. You were always willing to help us out.
THE YEARBOOK STAFF

Jughead,
I still want a piece of that moose pizza! We'll miss cow-patty.
Greek Initialler

Kris,
The knots will come undone in the end. Freshmen year was something unexpected, wasn't it?
Greek Initialler

Dear Lori,
I have really enjoyed spending these last 2 years with you. We have shared many good times, and I just want you to remember me at college. I will always love you.
Love, Mike

Brenda,
Have a great time in college! We will miss you!!
The four J's

Thank you to all the "Ladies." You mean a lot to me!
Love,
Chris

Dear Marlene,
Thank you for being our best friend, and when you leave don't forget us.
WE LOVE YOU,
Jason & Layton

David-

Time stands still,
But only for a moment,
We'll have to go on,
Our angles" been sent.

Sweet, special
and caring you are,
In our soul and minds,
We'll never be far.

But as time goes on,
And we move our seperate ways,
I'll never forget you,
being together, and all our days.

Love you always,
Marlene

J.L.,
Miss you lots next year!!
Love,
M

To The 1985-1986 Yearbook Staff:

Thanks for a great year. You really did what you said you would. You sold more ads, and you got the "Big E."
You made me look good with my last Yearbook.

"MA"

Seniors,
Is the world ready for this? Congratulations!

Mrs. Bayer

Twin, Bert, Gretch,

Can you say SKI TRIP? Donk!! Let's Party!! Thanks guys, for all the memories. You all mean more to me than I can say. I LOVE YOU!!! Stay in touch.

Love,
Deb

To Journalism,

YOU DID A GREAT JOB THIS YEAR. KEEP ON STREAKIN'

Love,
Yearbook Staff

NISSEN

Andrea,
Hi, We had
a good year in
History last year. Hope
I see you more this year.
Wendy

PRINTING AND PUBLISHING DIVISION
JOSTENS

Andrea,

Baby! I haven't seen much of you lately but boy did we have fun last year! Stay as sweet as you've always been!

Love,

Julie